THE FAYETTEVILLIAN 1981

Fayetteville State University is a constituent institution of
THE UNIVERSITY OF NORTH CAROLINA

Displaced Homemakers Project 486-1231

FSU ARCHIVES

FAYETTEVILLE STATE UNIVERSITY CONGRATULATES THE CLASS OF 1981 "DEEDS NOT WORDS"

The Latin word Res Non Verba translated means "Deeds Not Words." During the 113 years history of Fayetteville State University, this university has lived up to those high ideals.

What began in 1867 as the Howard School in a frame building on Gillespie Street has grown today into a full pledge comprehensive university serving the cultural and educational needs of the Southeastern part of North Carolina. In 1969, the college was designated a "regional university" and its name was changed to Fayetteville State University. Fayetteville State University became a "constituent institution" of the University of North Carolina in 1972 and began graduate studies in the fall of 1980.

Words alone could not accomplish this feat. The deeds of the dedicated people who have been a part of this great institution have allowed Fayetteville State University to stand up to the high principals it was build on: Res Non Verba "Deeds Not Words."

DEDICATION

PROFILE OF A SUCCESSFUL WOMAN

Mrs. Emaretta Felton was born in Lumber Bridge, North Carolina. She is married to Mr. Albert W. Felton, a native of Hertford, North Carolina and from this union one daughter was born, Jean Jacqueline Felton.

Mrs. Felton received her Bachelor of Science degree at this university and her Master of Arts degree at New York University. The experiences with people of varied cultures and ethnic backgrounds helped broaden her base of understanding and appreciation for all people of the world.

Mrs. Felton taught at Oak Ridge High School for twenty years. In 1965 she began teaching at Ferguson Elementary School. She was well prepared for the job because of her broad base of experiences. Mrs. Felton quotes, "Teaching is my chosen profession and I consider it a glorious and noble one that I will cherish always."

She is a member of the North Carolina Association of Educators, Fayetteville State University Board of Trustees, National Alumni Association of Fayetteville State University, Zeta Phi Beta Sorority, Inc., First Baptist Church, President of Cumberland County Chapter of Fayetteville State University Alumni Association and has recently been named the local Teacher of the Year.

COMMENTS FROM MRS. FELTON'S STUDENTS

Mrs. Felton is a wonderful teacher. She is fair, honest, polite, and very understanding. She is the best teacher anyone would ever want to have! She deserves to be the Teacher of the Year!

Kimberly Hunter

I think Mrs. Felton has been an Outstanding teacher throughout the year, not only to me, but to the rest of the class as well.

Greg Fenderson

Mrs. Felton's impressive history of teaching, her commitment to this university and community gives us an honor to dedicate the 1980-81 Fayettevillian Yearbook to Mrs. Emaretta Felton.

TABLE OF CONTENTS

THEME 1
DEDICATION 2
TABLE OF CONTENTS 3
COMMENCEMENT 4
SUMMER ACTIVITIES 6
CHANCELLOR & OFFICIALS 11
STUDENT GOVERNMENT ASSOCIATION & QUEENS 20
ADMINISTRATORS & STAFF 33
SENIORS 46
JUNIORS 64
SOPHOMORES 76
FRESHMEN 86
WEEKEND COLLEGE 96
HOMECOMING 98
ORGANIZATIONS 116
HONOR SOCIETIES 142
GREEK FRATERNITIES & SORORITIES 154
SOCIAL FELLOWSHIPS & ASSOCIATIONS 163
SPORTS 182
UNIVERSITY CHOIR 212
PRE-SCHOOL LABORATORY 213
SPECIAL FEATURES 214
FACULTY 224
RESIDENCE HALLS 234
TRIBUTE TO DR. MARTIN L. KING 236
YEARBOOK STAFF 238

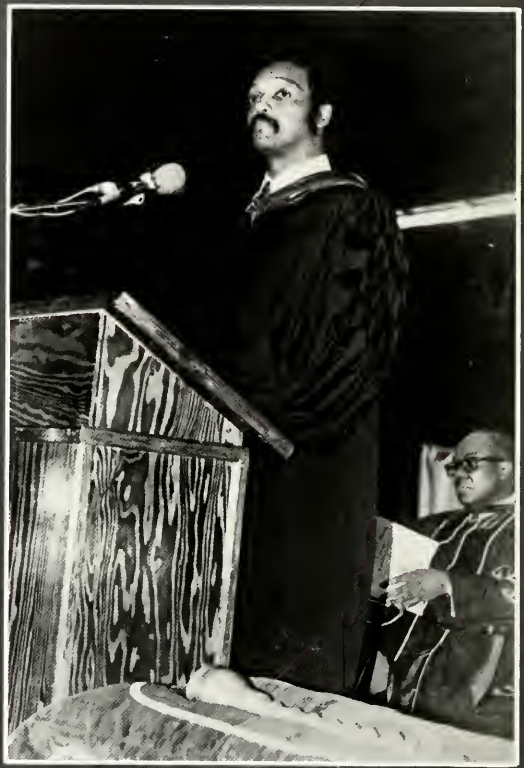

Rev. Jesse Jackson, Commencement Speaker

The Graduating Class of 1980 Commencement Ceremony

Commissioning Ceremony for AFROTC Cadets

STANDING IN LINE TO REGISTER

SUMMER

MORE STANDING

REGISTRATION

LONG WAIT IS ALMOST OVER

WATERMELON CUTTING

Over thirty-eight (38) watermelons were cut, Wednesday, June 11, 1980.

The gala affair began at 12:00 p.m.—2:00 p.m. on the Student Center Patio. The students were entertained with selections of jazz songs from the dynamic Klicky Robinson and Ray Codrington and band.

Students had the watermelon "munch". Whether they ate it with a folk or their hands it was "finger licking good".

CAROWINDS

CAROWINDS

The Lyceum program sponsored an expense paid trip to Carowinds during the 1st Summer Session of Summer School.

Saturday, the day students look forward to study catch up, laundry or just lounging around turned into an exciting day of relaxation, pleasure and thrills at Carowinds.

The cyclone was one of the new rides at Carowind that aroused a lot of attention to the spectators.

KLICKY ROBINSON & RAY CODRINGTON

Klicky Robinson and Ray Codrington, in the background, play a melody of jazz selections.

The student body was captivated with several jazz selections from Klicky Robinson and Ray Codrington and band during the annual watermelon cutting.

This was the kind of entertainment FSU students needed after sitting in class all morning.

ADMINISTRATORS

CHANCELLOR'S MESSAGE

On behalf of the Fayetteville State University Family and myself, I take this opportunity to congratulate the senior class of 1981 and to wish each graduate a successful and happy future!

Our institution is committed to meeting the requirements of all students regardless of race, creed, color, or sex. Each of you must strive to maintain the frontiers of freedom and opportunity. Education can fulfill the needs and desires and thereby lay the foundation for utilization of your full talents.

Since it's founding, 113 years ago, Fayetteville State University has been committed to academic excellence and we can look back to a proud and rich heritage. As an alumnus, you must take your rightful place in the world of work and face the challenges which lie ahead. With each graduating class it is an ongoing process to perpetuate the existence of our beloved alma mater, and this I am confident you will do, for we never forget the path that leads us to happiness and fulfillment.

"A LEADER WITH VISION"
CHANCELLOR CHARLES "A" LYONS, JR.

Chancellor Lyons enroute to one of his many strolls around campus

BOARD OF TRUSTEES'

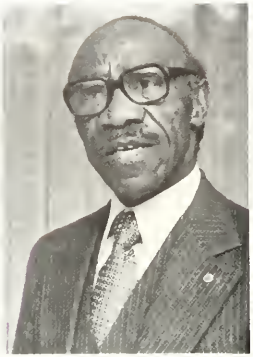

Dr. Carlton J. Barber, Chairman

Mrs. Mary Clark, Vice-Chairman

Mrs. Emaretta Felton, Secretary

Mr Charles W Fairley

Mr Dickson McLean, Jr.

Mr. William T. Brown

Mr. Felton Capel

Mr Roy Davenport, SGA President

Not photographed: Mr. Lenwood Rich
Mr. Voit Gilmore
Mrs. Joyce Michaux
Mr. Calvin Wells

PROVOST AND VICE CHANCELLOR FOR ACADEMIC AFFAIRS

DR. RICHARD A. HOGG

VICE CHANCELLOR FOR STUDENT DEVELOPMENT

DR. CLEOPHUS C. HATCHER

VICE CHANCELLOR FOR BUSINESS AFFAIRS

MR. JOHN V. PARHAM

SENIOR ADMINISTRATORS

Dr. James E. Carson, Assistant to the Chancellor for Planning and Institutional Advancement

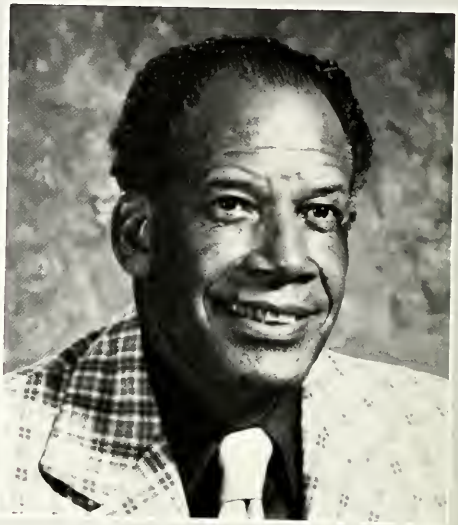

Mr. William L. Clement, Personnel Officer

Dr. Robert W. James, Director of Advanced Institutional Development Program

Dr. Sydney A. Reid, Academic Dean

SENIOR ADMINISTRATORS

Dr. Tillman V. Jackson, Academic Dean of Fort Bragg—Pope AFB Center

Dr. Arthur Pindle, Director of Institutional Research

The audience rise and sing "America The Beautiful" during the Fall Convocation held at the Seabrook Auditorium on September 30, 1980.

SUMMER FUN

Dating Game

Gong Show

The audience loved every minute of the Gong Sho

Alice Baldwin, middle, talks with two students during her campaign for Miss Fayetteville State University.

Student Elections

The Student Elections were held March 26-27, 1980 in the Conference Room of the Student Center. During this time Student Government Association officials are chosen for the positions of SGA President, Vice President and Business Manager. Two queens are chosen; Miss Fayetteville State University and Miss Student Center.

Kenneth Johnson campaigns for the position of Student Government Association Vice President in front of the Student Center.

Roy Davenport makes his campaign speech for Student Government President before the student body.

Roy Davenport (middle) talks with Randy Parker—left and Clark Arline—right.

STUDENT GOVERNMENT ASSOCIATION

STUDENT GOVERNMENT ASSOCIATION
STUDENT GOVERNMENT ASSOCIATION
STUDENT GOVERNMENT ASSOCIATION
STUDENT GOVERNMENT ASSOCIATION
STUDENT GOVERNMENT ASSOCIATION
STUDENT GOVERNMENT ASSOCIATION
STUDENT GOVERNMENT ASSOCIATION
STUDENT GOVERNMENT ASSOCIATION
STUDENT GOVERNMENT ASSOCIATION
STUDENT GOVERNMENT ASSOCIATION
STUDENT GOVERNMENT ASSOCIATION
STUDENT GOVERNMENT ASSOCIATION

STUDENT GOVERNMENT ASSOCIATION PRESIDENT

ROY DAVENPORT

STUDENT GOVERNMENT ASSOCIATION VICE PRESIDENT

CRAIG DUMAS

INAUGURAL CEREMONY

L-R Letita Miller, Miss Rudolph Jones Student Center, Alice Baldwin, Miss Fayetteville State University, Roy Davenport, Student Government Association President, Craig Dumas, Student Government Association Vice-President and James Wright, Student Government Association Business Manager are being sworn in by Mr. Irving Veazie, Director of Student Activities. Dr. C. C. Hatcher, Vice Chancellor for Student Development, seated at the far right listens while the new officers are sworn in.

The Inaugural Ceremony of the Student Government Association Officers and Queens were held in the Student Center's Multi-Purpose Room on May 6, 1980.

The ceremony was well attended by the student body. The new officers sworn in were: Roy Davenport, SGA President, Craig Dumas, SGA Vice President and James Wright, SGA Business Manager. The two queens were Miss RJSC, Letita Miller and Miss FSU, Alice Baldwin.

Robert Atkins, outgoing SGA President, makes his farewell speech to the student body

Roy Davenport, SGA President elect, presents his Inaugural Address to the student body.

STUDENT GOVERNMENT ASSOCIATION
BUSINESS MANAGER

JAMES WRIGHT

MISS FAYETTEVILLE STATE UNIVERSITY

ALICE FAYE BALDWIN

LETITIA MILLER

MISS RUDOLPH JONES
STUDENT CENTER

1980-81

CHIEF JUSTICE & STAFF

L-R Shelby Southerland, Bobby Coefield, Chief Justice and Debra Pettiway

STUDENT GOVERNMENT ASSOCIATION

L-R Shelia Rogers, Typist, Jasper Cokely, Mary Lewis, typist, Everette Johnson

L-R James Autry, Dalphne Bouyer, William Freeman, Bobbie Coefield

STAFFERS

L-R Violet Gregory, typist and Earnestine Bazemore, typist

Chancellor and Mrs. Lyons pose for the camera on a sunny afternoon in front of the Seabrook Auditorium.

ADMINISTRATORS

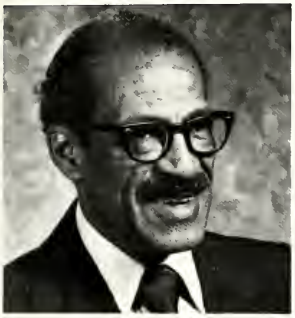

Mr. George Barnes, Veterans Affairs

Mr. Frank Barreca, Registrar

Mr. Ralph Burwell, Chief Security Officer

Dr. Eddy Cheng, Director of Computing Center

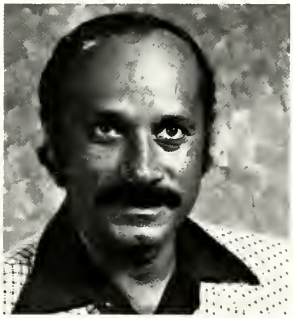

Mr. Charles A. Darlington, Director of Admissions

Mrs. Marie M. Kennedy, Acting Director of Library Services

Mr. Vance McBroom, Director of Plant Operations

Mr. Harold Nixon, Associate Dean for Special Programs and Student Life

Dr. Otieno Okelo, Administrative Assistant to Academic Dean

ADMINISTRATORS

Ms. Caletha Powell, Acting Director of Development

Mrs. Annette C. Proctor, Supervisor of Switchboard

Dr. Mason Quick, Director Health Services

Mrs. Arnetha T. Robinson, Associate Dean of Student—Women

Mr. Joseph C. Ross, Director of Communications Center

Mr. Irving Veazie, Director of Student Activities/Student Center

Dr. Clarence White, Director of Student Teaching

Ms. Myrtle Ashcraft

Mr Willie Baker

Ms. LaVerne Barnes

Mr. Willie O. Beasley

Mrs. Wilma Berginer

Mrs. Wynie Best

Mrs. Arlene Boozer

Mrs. Doris Bowen

Ms. Linda Bowden

Mrs. Jeanette Braggs

M/Sgt. Julius Brackeen

Ms. Commie Brown

Mrs. Shelia Brown

Mr. Therrel Brown

Mr. Monroe Burke, Jr.

Mrs. Rosemary Byrd

Ms Lillian Cain

Ms. Willie M. Campbell

Ms. Teresa Carr

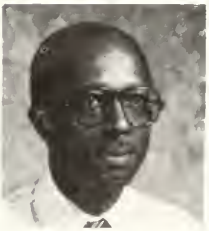
Mr James Carter

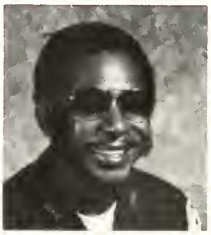
Mr. Lewis Casey

Ms. Eloise Cave

Mrs. Anna Chao

Mr. Thomas Chisolm

Mrs. Pansy Clark

Ms. Barbara Claytor

Ms. Betty Cone

Mrs. Selena Connor

Mr. Charles C. Cottom

Ms. Edna S. Cummings

Ms. Janet Davis

Mrs. Peggy Devane

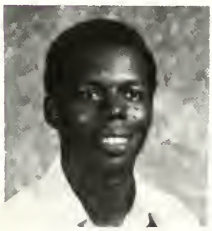
Mr Jesse J. Dickens

Mrs. Lillian Drake

Mr. Edwin Elliott

Ms. Alfreda Estebon

Ms. Mary Evans

Mrs. Judy Fisher

Ms. Altobelle Flanders

Mrs. Sandra Fleming

STAFF

Mr. James Florence

Mrs. Alyce Forster

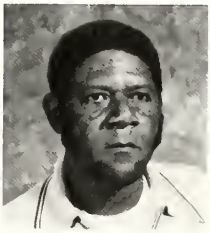
Mr. Fred Fowler

Ms. Brenda Freeman

Mrs. Rosia Freeman

Mr. William Freeman

Mrs. Brenda Gamble

Mr Hosea J. Givens

Mr. Stevan Godette

Mr. Henry Godwin

Mr. Noel Hamilton

Ms. Betty Harris

Mr. Lawrence Hart

Ms. Pauline Hart

Mrs. Annie Hasan

Mrs. Mary Hayes

Mrs. Willie Hayes

Mrs. Gwendolyn Henderson

Mr. Robert Henderson

Mrs. Mary Henson

STAFF

Mr McBert Higginbotham

Mrs. Mary Hightower

Mrs. Gladys Hill

Mrs. Oxyvenia Hughley

Mrs. Mildred Hunt

Mr Roosevelt Irby

Mrs. Volnetta Jackson

Mrs. Barbara Jones

Ms Debra Jones

S/Sgt. James Jones

Mrs. Eula Jones

Mr Cliff King, Jr.

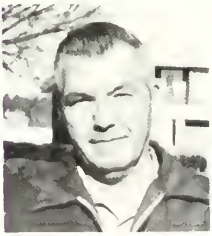
Mr Roxie Lambert

Mrs Marge Lin

Mr. J C. Lovett

Mr. Michael Malechyn

Mrs Elaine Mangum

Ms. Gloria Mayfield

Mr Lacy McMillian

Mrs. Lula McNeil

STAFF

Mrs. Kathy Melvin

Mrs. Dorothy Merchant

Mr Terry Merritt

Mr Ernest Morine

Ms. Sandra Morrisey

Mr. Norris Oates

Mrs. Valerie Pace

Ms. Carolyn Parker

Mr. Willie Parker

Mrs. Rose Perry

Ms. Bettie Person

Ms. Patricia Petty

Mrs. Geraldine Pratt

Ms. Patricia Pratt

Mr. William T. Pratt

Ms. Marye Robertson

Mrs. Yuvonne Robinson

Mrs. Georgia Sibbie

Mrs. Sarah P. Simmons

Ms. Brenda Smith

Mrs. Carolyn Smith

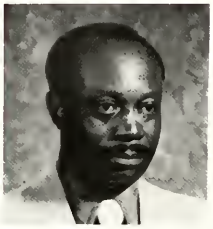
Mr. Wilbert Smith

Mrs. Stella Spruill

Mrs. Lula Street

Mrs. Theola Swinson

Mrs. Eetha Thompson

Mr. James Threatt

Mr. Willie F. Thomas

Mr. Wardell C. Townsend

Mr. Serverino Trevino

Ms. Geraldine Tuck

Ms. Annie Tukes

Mrs. Brenda Walker

Ms. Laverne Walker

Ms. Shirley Wesley

Mr. Jerry Williams

Ms. Lorraine Williams

Mr. Roscoe Williams

Mrs. Fannie Willis

Mrs. Carolyn Wilson

Mrs. Vanilla Wilson

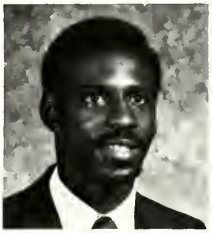

Mr. Gerard Winfrey

Ms. Lonnie Wright

Mr. Frederick Young

Ms. Janet Davis pose with her boss Dr. Arthur Pindle, Director of Institutional Research, during Secretary Week.

SECRETARY WEEK

Ms. Brenda Smith, Secretary of Upward Bound

L-R Ms. Lorraine Williams, Secretary to Mr. Clement, Personnel Director

MORE SECRETARIES

L-R Front row: Dean Arnetha Robinson, Ms. Bettie Person, Ms. Jeanette Braggs, Ms. Rebecca Bowman, Ms. Christine Nordan, Secretary of the Year, Ms. Delorese Wilson, L-R Back row: Ms. Arlean Boozer, Ms. Gladys Hill, Ms. Bobbie Hennington, Ms. Mary Evans, Ms. Peggy DeVane

A dinner was held in the Student Center's Multi-Purpose Room in honor of the secretaries. The secretaries and their bosses were present for the dinner.

Mrs. Christine Nordan was selected as the Secretary of the Year. Each secretary wore a beautiful corsage.

FRESHMEN

FRESHMEN

SOPHOMORES

SOPHOMORES

JUNIORS

JUNIORS

SENIORS

SENIORS

SENIOR CLASS OFFICERS

Billy C. Hopkins, Jr., President

Janet Lay, Vice President

Phyllis D. Murchison, Secretary

Renelice E. Stancil, Treasurer

Mr. Irving Veazie, Advisor

MISS SENIOR

DELYNN BOYKIN

Sherry Alford
Fayetteville, NC
Psychology
Pisces

Carol A. Allen
Fayetteville, NC
Early Childhood Education
Libra

Doreen Armistead
Plymouth, NC
Business Administration
Aries

Clemintine Artis
Dudley, NC
Business Administration
Sagittarius

Annie M. Baker
Fayetteville, NC
Intermediate Education
Aries

Wilhemina D. Baker
Hope Mills, NC
Psychology
Gemini

Alice Faye Baldwin
Whiteville, NC
Sociology
Sagittarius

Willie M. Bannerman
Maple Hill, NC
Intermediate Education
Aquarius

Carolyn A. Barnes
Fort Bragg, NC
Early Childhood Education
Capricorn

Wanda A. Battle
Whitakers, NC
Psychology
Scorpio

Evander M. Beatty
Charlotte, NC
Business Administration
Scorpio

Lititia A. Belin
Fayetteville, NC
Business Administration
Aquarius

Charlene Bell
Havelock, NC
Early Childhood Education
Sagittarius

Evelyn B. Beasley
Fayetteville, NC
Economics
Pisces

Dorothy M. Best
Fayetteville, NC
Business Administration
Virgo

Brenda Bethea
Fairmont, NC
Psychology
Libra

Percy Bethea, Jr.
Fayetteville, NC
Business Administration
Aquarius

Nancy Black
Tarboro, NC
Office Administration
Cancer

Cynthia Blowe
Murfreesboro, NC
Business Administration
Libra

Imogene Blue
Fairmont, NC
Early Childhood Education

Lillie Booth
Hoffman, NC
English & Communication
Aries

Senobia R. Bordeau
Rocky Point, NC
Business Education
Gemini

Cheryl Boyd
Jamalca, NY
Early Childhood Education
Leo

Delynn Boykin
Clinton, NC
Business Administration
Virgo

JoAnn Brimmer
Pollocksville, NC
Early Childhood Education
Pisces

Willis G. Brinkley
Littleton, NC
Business Administration
Virgo

Emma G. Brown
Rockingham, NC
Early Childhood Education
Pisces

Johnnie M. Brown
Hallsboro, NC
Early Childhood Education
Aquarius

Paula Brown
Fayetteville, NC
Psychology
Libra

Sharon J. Bryant
Newport, NC
Sociology
Pisces

Vanessa A. Burge
Jacksonville, NC
Psychology
Capricorn

Ellarine Y. Burgess
St. Augustine, Fla
Psychology
Pisces

Tonilettia Burgess
St. Augustine, Fla.
Psychology
Leo

Sharon Burney
Fayetteville, NC
English
Capricorn

Sandra E. Burton
Fayetteville, NC
Business Administration
Virgo

Leasa M. Cameron
Cameron, NC
Business Administration
Taurus

Evoria D. Carlton
Warsaw, NC
Business Administration
Taurus

Jasper Cokely
Holly Hill, SC
Chemistry
Sagittarius

Marsha L. Colson
Thomasville, NC
Intermediate Education
Virgo

Lana A. Cooper
Goldsboro, NC
Business Education
Virgo

Pamela D. Cooper
Windsor, NC
Business Administration
Gemini

Debra K. Corbett
Burgaw, NC
Business Administration
Libra

Shelia V. Corter
Sunbury, NC
Mathematics
Libra

Annie Coston
Washington, NC
English
Aquarius

Wanda B. Coston
Wilmington, NC
Sociology
Sagittarius

Gwendolyn Covington
Hope Mills, NC
Early Childhood Education
Leo

Roy F. Davenport
Cartersville, Ga
Math/Computer Science
Cancer

Jerry L. Davis
Fayetteville, NC
Business Administration
Sagittarius

Larry Dawson
Goldsboro, NC
Sociology
Cancer

Jennie W. Deanes
Fayetteville, NC
Psychology
Aquarius

Flora R. Dickens
Whitakers, NC
Math/Computer Science
Cancer

Valerie F. Dickens
Tarboro, NC
Intermediate Education
Scorpio

Constance G. Dudley
Fayetteville, NC
Early Childhood Education
Leo

Beverly Edge
Riegelwood, NC
English
Scorpio

Sherion Evans
Fayetteville, NC
Business Administration
Aries

Jonathan Fant
Spartanburg, SC
Business Administration
Leo

Denise L. Foxx
Siler City, NC
Psychology
Gemini

Valery J. Frazier
Havelock, NC
English
Leo

Jeffery Freelon
Grenada, Miss
Business Administration
Scorpio

Annette Gaddy
Fairmont, NC
Medical Technology
Gemini

Cassandra Gaddy
Fairmont, NC
Mathematics
Aries

Marshall L. Gales
Red Springs, NC
Business Administration
Sagittarius

James Gates
Raeford, NC
Early Childhood Education

Patrice M. George
Fayetteville, NC
Psychology
Aquarius

Ronald A. Gholston
Atlanta, Ga
Music Education
Pisces

Steven Godette
Beaufort, NC
Political Science
Libra

Helen Gray
Kinston, NC
Early Childhood Education
Leo

Brenda A. Green
Oxford, NC
Sociology
Leo

Violet Gregory
Elizabeth City, NC
Business Administration
Pisces

Paris Grier
Charlotte, NC
Speech/Theatre
Scorpio

Martha L. Haigler
Fayetteville, NC
Computer Science/Mathematics
Aquarius

L'Tanya H. Haire
Fayetteville, NC
Political Science/History
Gemini

Mary A. Hales
Fayetteville, NC
Psychology
Leo

Vincent J. Hall
Maxton, NC
Psychology
Sagittarius

Noal B. Hamilton
Fayetteville, NC
Political Science
Pisces

Catherine Hansley
Currie, NC
Intermediate Education
Aquarius

Frankie L. Hansley
Greenville, NC
Early Childhood Education
Gemini

Earnest L. Hawkins
Whiteville, NC
Pysical Education
Gemini

Susie Hawkins
Whiteville, NC
Sociology
Leo

Preston W. Hayes
Fayetteville, NC
Sociology
Leo

James T. Herring, Jr.
Watha, NC
Business Administration
Sagittarius

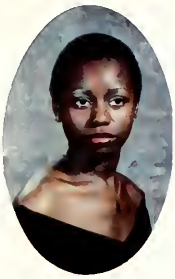

Deborah Hicks
Clinton, NC
English
Aries

Karla E. Higginbotham
Fayetteville, NC
Intermediate Education
Gemini

Wanda R. Hill
Trenton, NC
Business Administration
Virgo

Edith Holloway
Dillon, SC
Economics
Taurus

Vivian F. Holmes
Hampton, Va
Business Administration
Cancer

Billy Hopkins
Charlotte, NC
Early Childhood Education
Capricorn

Eloria Howell
Fayetteville, NC
Business Administration
Scorpio

Erma J. Hurst
Wilimington, NC
Early Childhood Education
Taurus

Gwendolyn Jackson
Fayetteville, NC
Mathematics Education
Aries

Richard Jackson
Fayetteville, NC
Sociology
Libra

Charles T. Jacobs
Wilmington, NC
Political Science
Cancer

Elfredia James
Beularille, NC
Mathematics
Gemini

Edward M. Jefferson
Jovatt, Va.
Business Administration
Cancer

Gloria E. Jenkins
Greenville, SC
Sociology
Libra

Harry F. Jobes
Newark, Oh
Business Administration

Debbie Johnson
Whiteville, NC
Business Administration
Sagittarius

Ford Johnson, Jr
Shreveport, LA
Business Administration
Virgo

Kenneth E. Johnson
Rowland, NC
Political Science
Aquarius

Larry B. Johnson
Fayetteville, NC
Psychology
Pisces

Patricia Johnson
Miami, FL
Business Administration
Capricorn

Joncier Jordan
Wilmington, NC
Sociology
Taurus

Najonnie L. Jordan
Burgaw, NC
Political Science
Virgo

Annie M. Jones
Philadelphia, Pa
Sociology
Libra

Belinda A. Jones
Linden, NC
Business Administration
Aries

Betty Jones
Hartford, NC
Psychology
Capricorn

James S. Jones
Burgan, NC
Sociology
Sagittarius

Linda M. Jones
Charlotte, NC
Sociology
Libra

Maryland C. Jones
Jacksonville, NC
Physical Education
Pisces

James D. Keith
Kelly, NC
History
Virgo

Madie V. Kersey
Hamlet, NC
History/Political Science
Libra

Marie G. Lacewell
Riegelwood, NC
Early Childhood Education
Libra

Stephanie Lacewell
Riegelwood, NC
English
Taurus

Katie Lanier
Fayetteville, NC
Business Administration
Scorpio

Janice B. Latimer
Washington, DC
Early Childhood Education
Leo

Shelia Larkins
Wilmington, NC
Psychology
Taurus

Janet A. Lay
Red Springs, NC
Business Education
Taurus

Carolyn K. Leach
Fayetteville, NC
Business Administration
Virgo

Edward E. Leggette
Fayetteville, NC
Intermediate Education
Leo

Alfredia M. Lewis
Rocky Point, NC
Early Childhood Education
Taurus

Penelope Lockett
Wilmington, NC
Sociology
Scorpio

Jennifer A. Logan
Fayetteville, NC
Business Administration
Sagittarius

Shirley Long
Conway, NC
Political Science
Pisces

Tina A. Mack
Darlington, SC
Business Administration
Pisces

Melody Maddox
Fayetteville, NC
Political Science
Aquarius

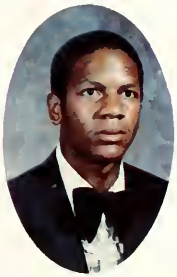

Kenneth Mallow
Fayetteville, NC
Political Science
Pisces

Judy C. Marsh
Goldsboro, NC
Early Childhood Education
Aquarius

Valerie A. Massey
Washington, DC
Business Administration
Leo

Vickie M. Matthews
Spring Lake, NC
Intermediate Education
Aquarius

Mavis McCabe
Havelock, NC
Early Childhood Education
Libra

Alice T. McCoy
Dudley, NC
Sociology
Gemini

Callie M. McCutchen
Baltimore, Md.
Sociology
Aries

John D. McDonald
Fayetteville, NC
Sociology
Pisces

James L. McDuffie
Fayetteville, NC
Business Administration
Capricorn

Paul D. McKethan
Fayetteville, NC
Music
Scorpio

Deloris McLaughlin
Red Springs, NC
Sociology
Aquarius

Courtney G. McLean
Lillington, NC
Business Administration
Aquarius

Frances A. McLean
Pembroke, NC
Political Science
Capricorn

Katherine G. McLean
Fayetteville, NC
Intermediate Education
Cancer

Reginald McLean
Hope Mills, NC
Business Administration
Aquarius

Lillie McMillan
Wade, NC
Early Childhood Education
Capricorn

Dennis McNair
Fayetteville, NC
Business Administration
Pisces

Paulette McRae
Red Springs, NC
Early Childhood Education
Cancer

Clifton Melvin
Fayetteville, NC
Business Administration
Leo

Susana Mead
Habana, Cuba
Early Childhood Education

Dejuana R. Middleton
Kenansville, NC
Psychology
Scorpio

Diane A. Mitchell
Fayetteville, NC
Sociology
Scorpio

Don D. Monroe
Laurinburg, NC
Early Childhood Education

James E. Monroe
Red Springs, NC
Sociology
Scorpio

Annette Morrisey
Clinton, NC
Early Childhood Education
Cancer

Angela Moore
Lewiston, NC
Intermediate Education
Cancer

Sandra M. Moore
Clarkton, NC
Sociology
Virgo

Marion K. Morrison
Hamlet, NC
Business Administration
Virgo

Virginia Morrison
Marston
Office Administration
Sagittarius

Phyllis D. Murchison
Olivia, NC
Sociology
Leo

Victor M. Nesmith
Kingstree, SC
History

Ira T. Nichols
Preston, Md
Political Science
Leo

Sophia Norggins
Littleton, NC
Sociology
Capricorn

Brenda L. Offer
Fayetteville, NC
Mathematics
Pisces

James Oglesby
Fayetteville, NC
Business Administration
Scorpio

Roy L. Oliver
Vance, SC
Business Administration
Aries

Parthenia T. Owens
Badin, NC
Psychology
Scorpio

Cheryl Peace
Oxford, NC
Mathematics
Sagittarius

Mary M. Peace
Oxford, NC
Business Administration
Libra

Gail C. Peoples
Fayetteville, NC
Intermediate Education
Leo

Patricia R. Petty
Fayetteville, NC
Intermediate Education
Virgo

Michael Pickett
Boston, GA
Mathematics
Aries

Perola Pickett
Whiteville, NC
Early Childhood Education
Leo

Leroy A. Pierre
Brooklyn, NY
Business Administration
Virgo

Jacqueline M. Potts
Fayetteville, NC
Mathematics
Scorpio

Fredia A. Powell
Fayetteville, NC
Office Administration
Aries

Precellia Pratt
Morven, NC
Business Administration
Aires

Stanley K. Price
Erwin, NC
Business Administration
Aquarius

Rachael Quick
Durham, NC
Intermediate Education
Aries

Victoria Ratliff
Wadesboro, NC
Office Administration
Leo

John R. Riddick, Jr
Suffolk, VA
Political Science
Libra

Valorie Robinson
Norfolk, VA
Physical Education
Sagittarius

Eugene Rogers
Baltimore, MD
Sociology
Sagittarius

Laverne Rooks
Kinston, NC
Business Administration
Capricorn

Annie Rouse
Clarkton, NC
Psychology
Scorpio

Patricia A. Satterthwaite
Chocowinity, NC
Business Administration
Gemini

Curtis Sawyer
Darlington, SC
Business Administration
Libra

Betty A. Shaw
Fayetteville, NC
Psychology
Capricorn

Carolyn M. Simmons
Fayetteville, NC
Biology
Capricorn

Priscilla A. Simpson
Wade, NC
Mathematics
Scorpio

Gwendolyn Smith
Trenton, NJ
Psychology

Jessie J. Smith
Wadesboro, NC
Business Administration
Cancer

Marcia Sorrell
Fayetteville, NC
Psychology
Capricorn

Ronald Spicer
Hampton, VA
Business Administration
Scorpio

Gail V. Spellman
New Bern, NC
Business Administration
Aquarius

Lillie V. Spivey
Durham, NC
Early Childhood Education
Scorpio

Renoice E. Stancil
Kelford, NC
Psychology
Scorpio

Barbara J. Stelly
Fayetteville, NC
Sociology
Taurus

Ellen Stevens
Clinton, NC
Business Administration
Pisces

Angelo Stewart
Newark, NJ
Physical Education
Aquarius

Julia Stewart
Fayetteville, NC
Intermediate Education
Scorpio

Vanessa E. Stewart
New Bern, NC
Sociology
Libra

Gladys Stokes
Lumberton, NC
Business Education
Libra

Doris Stringfield
Mount Olive, NC
Sociology
Virgo

Linda M. Strother
Fayetteville, NC
Business Administration
Aquarius

Cheryl Stubbs
Red Springs, NC
Intermediate Education
Capricorn

Felicia Sutton
Kinston, NC
Mathematics
Libra

Gail M. Sutton
Windsor, NC
Early Childhood Education
Pisces

Luke B. Thames, Jr.
Fayetteville, NC
Business Administration
Leo

Christine Thomas
Spring Lake, NC
Early Childhood Education
Gemini

JoAnn Thompson
Henderson, NC
Psychology
Capricorn

Diane D. Townsend
Fayetteville, NC
Intermediate Education
Leo

Pattie L. Trotter
Lockhart, Texas
Business Administration
Capricorn

Anthony B. Tull
Pocomoke, MD
Sociology
Aquarius

Annette P. Wagner
Currie, NC
Business Administration
Capricorn

Berthine Walker
Currie, NC
Business Administration
Capricorn

Shirley Wallace
Wallace, NC
Business Administration
Aquarius

Robert Watkins
Louisville, NC
Mathematics
Pisces

Sandra F. Watson
Rowland, NC
Early Childhood Education
Virgo

Wanda L. Wesley
Fayetteville, NC
Psychology
Taurus

William Wesley
Fayetteville, NC
Intermediate Education
Virgo

Latham E. White
Richmond, VA
Chemistry
Scorpio

Angela S. Whitehead
Tarboro, NC
Early Childhood Education
Taurus

Janet Whitfield
Fayetteville, NC
Business Education
Leo

Thurman Whitted
Fayetteville, NC
Biology
Aries

Debra C. Williams
Fayetteville, NC
English
Scorpio

Glenda V. Williams
Fayetteville, NC
Business Administration
Scorpio

Janice M. Williams
Fayetteville, NC
Early Childhood Education
Gemini

Marilyn J. Williams
Pine Tops, NC
Intermediate Education
Libra

Regina Williams
Marshall, Texas
Early Childhood Education

Teresa A. Williams
Autryville, NC
Early Childhood Education
Libra

Mark Windley
Fayetteville, NC
Political Science
Taurus

Robert L. Wooten
Fayetteville, NC
Sociology
Sagittarius

Angela Yeoman
Wilmington, NC
English
Aquarius

The final year is upon us, now we must practice what we have learned

L-R Anthony Freeman, Callie McCutchen, Billy Hopkins, Seniors

L-R Ellarine Y. Burgess and Toniletitia Burgess

JUNIOR CLASS OFFICERS

David Belgrave, President

L-R Remus Stanley, Vice-President, Brenda Williams, Class Representative of Student Government Association, Ester McLean, Secretary, Carolyn Johnson, Treasurer

Mr Irving Veazie, Advisor

MISS JUNIOR

ANITA ANDERSON

Rosalyn C. Arrington
Nellie Autry
Elzenia Baldwin
Teretha Barnett
Peter Bell

Emma M Benson
Jamesena Brayboy
Kimberley Brisbon
Michele A. Bryant
Ophelia Bullock

Ellarine Burgess
Odessa Chapman
Charlene Coleman
Leonora Corbett
Joseph Cottingham

Regina Cunningham
Dorothy Currie
Christine Davidson
Charles Douglas

Ruby Ellison
Doris Foster
William Freeman
Ruby George

Deborah Glenn
Violet Gregory
Gwendolyn Haile

Bettie Hale
Patricia Hall
Frankie Hansley
Angela Hardy
John Haynes

Patricia Henderson
Adolph Herron
Dennis Hilliard
Marcia Inman
Dewey James

Ard Jenkins
Karen Jobes
Carolyn Johnson
Everette Johnson
Katie Johnson

Willa Johnson
Linda Jones
Paul Jones
Pamela Joseph

Gwendolyn Kea
Shelia Larkins
Vickie Laudenslager
Judson Mattocks

Linda McCallum
Audrey McCoy
Maggie McDonald

Diane McGrady
Verona McGuire
Pamela McKinnon
Priscilla McKoy
Felecia McLean

Robin McLean
Brenda McRae
Wendy McRae
Lynette Melvin
Dennis Moore

Dianthia Morris
Veronica Morrisey
Jacquet Moss
Delmethia Moultrie
Sher-lene Newkirk

Tonya Oglesby
Mary Owens
Vara Owens
Gupton Peterson, Jr.
Lynn Pitts

Brenda Pone
Cynthia Raynor
Donna Raynor
Jacqueline Redding

Frances Regan
Ella M Rhodes

Robert Rice
Cynthia Shaw
Michael Singletary
Laurice Smith
Patricia Smith

Vanessa Smith
Lillie Spivey
Willie Stephens
Linda Stevens
Cynthia Tobe

San Van Tran
Van Ly Tran
Karen Tucker
Leceila Turnage
Amechi Umerah

Nelva Usher
Felicia Utley
Denise Watkins
Jennifer Watkins

Carolyn Williams
Saundra Williams
Thommasena Williams
James Wornell, Jr.

Pam and Marvin take a break but still find time to study their books.

The gangs all here . . . Fun Time

Justine Johnson, Junior

Theresa Wright, Junior

Sonja Brown, Junior

Teresa McIver

Miltrain Brodie

L-R Belinda Walker, Ronald Vaughn and Sharon Gates

L-R Pamela Jackson, Glenda Lennon and Wanda Battle

IT'S A BIRTHDAY CELEBRATION

Katie D. Johnson, a junior Pre-Medical major is arriving for her birthday party.

Katie receives a corsage from Mr. Irving Veazie, Director of Student Activities.

Katie displays one of her many gifts as her sister, Mrs. Jackie Johnson, looks on.

Katie is cutting her birthday cake.

Katie is dancing with Ricardo James, a member of the Student Activities Program Board.

Sorority sister and other friends are gathered around for the celebration.

SOPHOMORE CLASS OFFICERS

Emanuel Vaughn, President

Juanita Blackman, SGA Representative

Evelyn McDonald, Secretary

Mr. Irving Veazie, Advisor

MISS SOPHOMORE

CAROLYN ROBINSON

Anita Allen
Patricia Allen
Janice Anderson
Vernestine Artis
David Bain, Jr.
Joseph Banks

Berthine Barker
Bridgett Barnes
Cheryl Bass
Debbie Bell
Darnell Bennett
Panelphia Bennett

Charles Blackwell
Dorothy Bond
Terresia Bostick
Dalphne Bouryer

Jonet Boykin
Patricia Bradley
Dee W. Bray
Donna Bridges

William Britton
Edward Brown, Jr.
Brenda Bryant
Lionel Bryant

Brenda Bullard
Tommy Bumpass
Juanita Burney
Roberta Butler
Christine Byndon
Wanda Campbell

Angela Canty
Joanie Carter
Adlade Cherry
Annie Christian
Michael Clark
LeVora Coe

Bobby Coefield
Ervinette Coley
James Collins
Michael Collins
Vanessa Collins
Edna Colvin

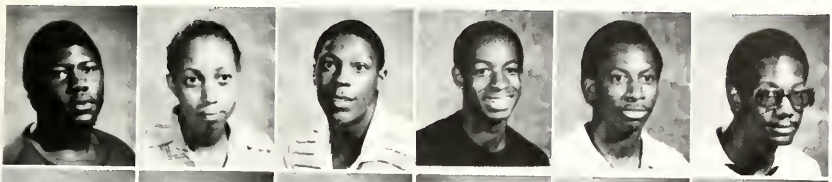

Levern Commander
Deborah Covington
Anthony Cowan
Kelvin Craig
Edward Cryer
Floyd Creecy

Linda Crosby
Michael Currie
Audrey Curry
Kalonty Daniel
Leon Dantzler
Reginald Davis

Kim Dean
Debra Dingle

Harry Kinkins, III
Sandra Dorn

Verginald Drumwright
Carolyn Dunn
Brenda Edwards
Claymetal Edwards
Angelo Evans
Shirley Evans

Deborah Faulk
Jacqueline Fennell
Charles Gaddie
Samuel Gantt
Robin Gardner
Angela Garris

Mary Garrison
Andrea Gatlin
Marquerite Giles
Martin Gilliard
Teresa Gilmore
Sharon Glover

Bryan Gooding
Rochelle Gore
Bonnie Graham
Eric Graham
Ervin Graham
Anthony Greene

Eric Green
Lucille Gregg
Joleatha Hall
Janice Harris
Marie Henry
Arletha Herring

Theodore Hill
Charles Hilliard
Frederick Holt
James Howell
Mitchell Howey
Anthony Humphrey

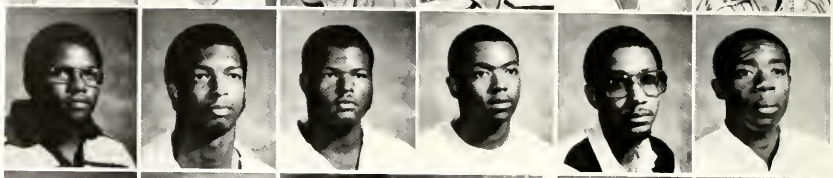

Randolph Hunter
Lorraine Jackson
Jasper James
Lawrence Jenkins, Jr.

Fidel Jimener, Jr.
Angela Johnson
Korri Johnson
Norman Johnson

Teresa Johnson
Archie Jones
Christoper Jones
Phyllis Jones

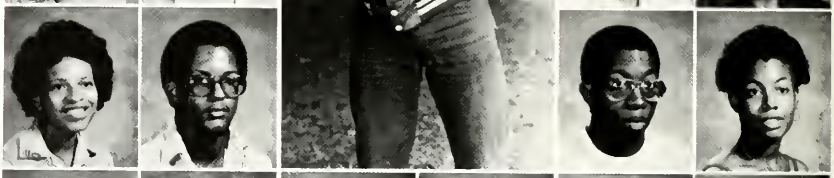

Ricky Jones
Velma Jones
Juenetta Joyner
Napeleon Kornegay
Lynda Knight
Sandra Leach

Diane LeBrasseur
John S. Lee
Mary Lewis
Jeff Long
Cynthia Mace
Michael Mackey

April McCall
Melvin McCallum
Theresa McIver
Bruce McMurkeen
Sharon McNair
Jennifer McNeil

Anita Merritt
Darryl Merrit
Belinda Mitchell
Nina Mitchell
Samuel Moore
Romona Morrow

Lathain Morton
Deborah Newfirk
James Nunnery
Lamond Oliver
Robert O'Neal
Charles Owens, Jr.

Donna Parker
Melvin Parks

Patricia Peeks
Shelia Perry

William Person, Jr.
Sharon Pipkins
Clarence Plowden
Jean Quesado
Sandra Ratliff
Charlotte Ray

Margaret Rebholz
Ruby Reid
Coquincie Rhodes
Velverly Richardson
Andreta Robinson
Carolyn Robinson

Alejan Dro Rosado
Cathy Rothermel
Gertrude Rouse
Anthony Scott
Frances Sellars
Terry Shipp

Deborah Simmons
Clarence Smith
Deborah Smith
Deboria Speller
Lillie Stackhouse
Kathryn Stubblefield

Hattie Sutton
John Sylvester
Donna Toone
Mary Townsend
Wendell Troy
Willie Tyler

Teresa Vann
Roy Victor
Jennifer Warren
Valerie Watson
Leola Weaks
Sarah Weller

Dimple White
Andre Wiggins

Callena Williams
Alice Williams

Retho Williams, Jr
Terri Williams

Walter Williams
Bobby Wooley, Jr.
Leory Worth, Jr.

DERRICK TINSLEY

MEMORIAL

Derrick Tinsley, a rising Sophomore was kind, gentle and very appreciative of life's pleasures. His presence is truly missed from our University Family.

TIME

Time cannot steal the
treasures
That we carry in our hearts,
Nor ever dim the shining
thoughts
Our cherished past
imparts . . .
And memories of the one
we've loved
Still cast his gentle glow
To grace our days and light
our paths
Wherever we may go.

by Jimmy Gibbs

We are born for a higher destiny than earth. There is a place where the rainbow never fades. Where stars will spread out before us like islands that slumber on the ocean, and where the beginnings that pass before us like shadows will stay in our presence forever.

Bulwer

Smile the camera has its eyes on you

Just a friendly smile

F
U
N

IN

T
H
E

STUDENT CENTER

FRESHMEN CLASS OFFICERS

L-R Brenda Shelton, SGA Representative, Robert Hussey, President, and Sandra Burston, Treasurer.

Mr. Irving Veazie, Advisor

MISS FRESHMAN

STEPHANIE LOGAN

Nyoka E. Armstrong
Cheryl D. Artis
Milton R. Ashburn
Betty Avery

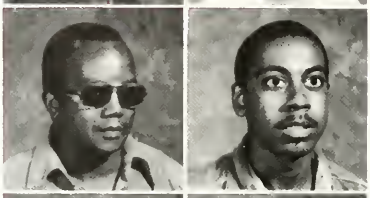

Samed Bilal
Michael Bishop
Anthony L. Broom
Gwendolyn Brown

Karen Brown
Sherry Cameron
Renée Campbell
Roscoe Campbell

Patricia Charleston
Shirley R. Cooper
Patricia Covington
Wrenn L. Crowe

Several freshmen are leaving their parents for the first time

Mary E. Cunningham
Michael Cunningham
Jacqueline K. Daves
Okorieocha O. Desmond

Hermine Dunk
James E. Eubahic
Cynthia Faison
Manuel C. Fleming

Minnie Futrell
Andrea Gilmore
Flozie D. Gore
Lorraine Graham

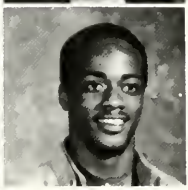

Sharon Hardin
Steven J. Harmon
Darlene Haynes
Alice Horton

These young men hope to make the Bronco football team

Nikita A. Howard
Kenny Jones
Sharon R. Jones
Michael A. Key

Mary Knight
Theresa Lewis
Tammie L. Little
Iris M. Martin

Andre' McCrea
Ezeani Uche McHenry
Eleanor McKoy
Joyce McMillian

Serena McNair
Cynthia McRae
Logan D. Monk
Cynthia Moore

A reception was held for the Freshmen class in the Blue Room of the Canteen.

Laura Moore
Gloria Morning
Darryl S. Murray
Steven Powers

Patricia Robinson
Theodosia Robinson
Vickie Rozier
Deborah Ryals

Howard E. Scott
Brenda T. Shelton
Kathryn Smallwood
Deirdre M. Smith

Sonya Soloman
Valerie B. Strayhorn
Wanda Thomas
Thomas Thompson

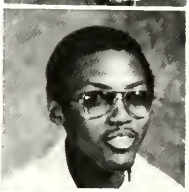

Stephanie Logan, Miss Freshman, greets her class with a lovely smile.

The Freshman reception gave new comers a chance to get acquainted and relax before classes began.

Regina Tucker
Tony Vines
Robert J. White

Chicibo E. Umerah
LaVerne Watlington
Tonya Whitt

Tonya Wilds
Vera Wilkins
Deidre L. Williams
Cherylene Willis

L-R Darryl Bennette, Vivian Wright, Thurman Charleston III

L-R Kenrick Simms and Letita Miller

DAYDREAMERS

Chancellor Lyons sponsors a Christmas Party for Children of the University Family every year.

The Santa Claus has been played by Mr. Frederick Young for the past two years. It gives Santa a big thrill to pass out the goody bags to all the little kids. The top picture on the left side showns Chancellor Lyons receiving a bag of goodies from Santa Claus.

WEEKEND COLLEGE SENIORS

Barbara DeCosta

John T. Gregory

Betty Killette

Earl Parker, Jr

Robert T. Taylor

JUNIORS

Shirley Avery

Louise B Carter

Theodore Cox

Lucy Sharp

WEEKEND COLLEGE & FT. BRAGG/POPE AFB SOPHOMORES

Leon E. Dantzler

Mary Lewis

FT. BRAGG—POPE AIR FORCE BASE SENIORS

Sammie Heflin

Clifton T. Johnson

Eleanor B. Smith

Horace Smith

Memories of this night will remain with us for years to come.

COUPLES—COUPLES

Alice F. Baldwin, Miss FSU and escort Roy Davenport

Chancellor & Mrs. Charles "A" Lyons, Jr

Edith Holloway, Miss Zeta Phi Beta

Brenda Edwards
Miss New Residence Hall (W)

Vanessa Ratliff
Miss Phi Nu Pi

Patricia Johnson
Miss Gospel Choir

Doreen Armistead,
Miss Iota Phi Theta

Geneviene Shaw,
Miss New Residence Hall (M)

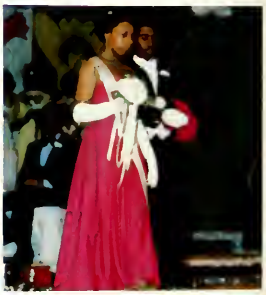

Portia L. Rowe
Miss Harris Hall

Carolyn Robinson
Miss Sophomore

Tetita Graham
Miss Bryant Hall

Arleen Crawford
Miss SMENE

Kimberley Brisbon
Miss Phi Beta Sigma

Cheryl Addison
Miss Kappa Alpha Psi

Anita Anderson
Miss Junior

Alice F. Baldwin
Miss Fayetteville State University

Michelle Bryant
Miss Sigma Sweetheart

Sherry Cameron
Miss Joyner Hall

Gwen Covington
Miss Tau Phi Cocoa

Katie Johnson
Miss Day Student Association

Phyllis Jones
Miss Cocoa Phi Cocoa Sweetheart

Stephanie Logan
Miss Freshman

Fregena Macklin
Miss Smith Hall

Jackie McKinney
Miss Alpha Phi Alpha

Katie Melvin
Miss Essence of Beauty

MISS FAYETTEVILLE STATE UNIVERSITY
ALICE FAYE BALDWIN

Valorie Robinson, Miss Council for Exceptional Children and escort John Robinson

Valerie Massey, Miss Delta Sigma Theta and escort Dennis Williams

Letitia Milier
Miss Student Center

Tonya Oglesby
Miss AFROTC

Teresa Plummer
Miss Vance Hall

Sandy Powers
Miss Physical Education Major

Coquincie Rhodes
Miss Alpha Phi Omega

Jacqueline Rowland
Miss Cocoa Phi Cocoa

Linda Stevens
Miss Alpha Phi Omega Jewel

Mrs. Rosia Freeman, Chairperson of
Coronation Sub-Committee

Miss Alice Faye Baldwin, Miss Fayetteville State University, a senior Sociology major from Whiteville, NC plans to become a Social Worker after graduation.

Miss Letita Miller, Miss Rudolph Jones Student Center, a sophomore majoring in Political Science W/Concentration in Police Science. Letita is a native of North Carolina and has many goals to fulfill. Letita's personal philosophy is "In all that you do, do your best because what you do, . . . you owe it to yourself."

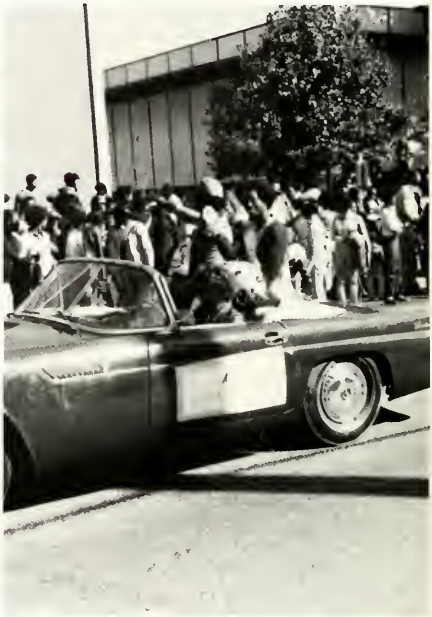

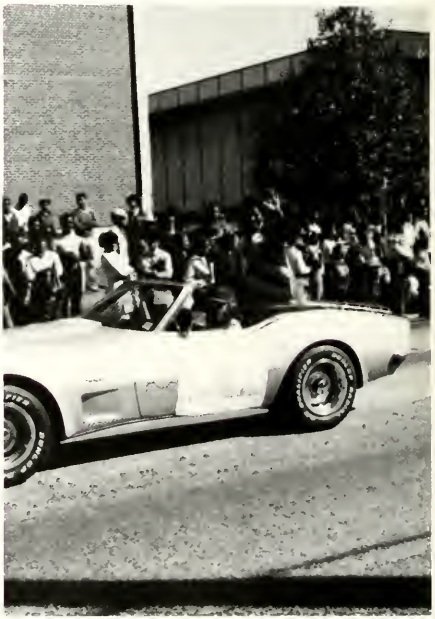

AMERICAN
SLIM MISSION

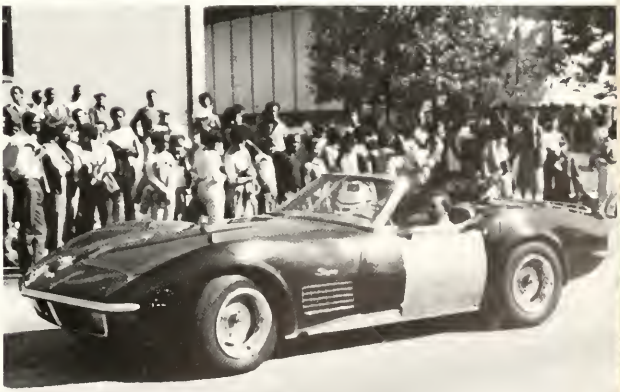

1980-81 HOMECOMING PARADE

FSU

TAU GAMMA DELTA SORORITY, INC

FAYETTEVILLE STATE UNIVERSITY
MARCHING BAND

MISS
DAY
STUDENT

UNLIMITED UNITY WITH UNIQUENESS

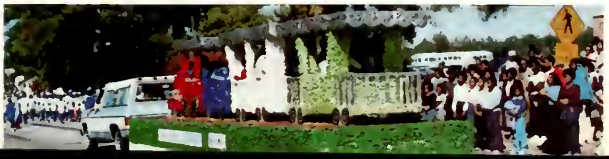

Lovely queens, beautiful floats and marching bands brought another Homecoming Parade for Fayetteville State University.

HARRIS HALL FRES

Homecoming Game 1980-81

Elizabeth City State University Vikings defeated the Fayetteville State University Broncos with a score of 28 to 15.
The Golden Knights (United States Army Parachute Team) dropped the game ball in and the coin

FSU BRONCOS VS ECU VIKINGS HOMECOMING GAME

ORGANIZATIONS

ORGANIZATIONS

ORGANIZATIONS

ORGANIZATIONS

ORGANIZATIONS

ORGANIZATIONS

ORGANIZATIONS

The Student Center Activities/Program Advisory Board sponsored a Christmas party for the student body. Nuts, mints, and other goodies were served as refreshments.

Members of the Student Center Board are Doreen Armistead, Alice Baldwin, Jerry Beatty, Janet Boykin, Jerry Davis, Sheron Evans, Ricardo James, Katie Johnson, Shirley Long, Letitia Miller, Jacqueline Roland, Anthony Scott, Deborah Smith, Kathleen Smith, Annette Valentine, Bertie Wadford and William Wesley. Mr. Jerry Williams and Mr. Frederick Young are the advisors.

DAY STUDENT ASSOCIATION

L-R Jerry L. Davis, Annie Baker, Darcella Smith, Beverly Bennett, Michelle Bryant, Sandra Briggs, Greta Meekins, Thurman Charleston L-R 2nd Row—Alfredia Williams, D. McNeill, Belinda Walker, Dennis McNair, Denen Morton, Patty Charleston, Patricia Robinson, Sandy Powers, John McKeaton

Officers—Jerry Davis, President, Annie Baker, Vice President, Greta Meekins, Secretary, Beverly Bennett, Correspondance Secretary

Mr Frederick Young, Advisor

Katie Johnson, Miss Day Student Association

NEW RESIDENCE HALL-MEN

L-R 1st row Waddell DeVane and James T. Johnson L-R 2nd row Kenneth Johnson, Remus Stanley and Dwight Harrelson

New Residence Hall Officers

James T. Johnson ..... President

Waddell DeVane ..... Vice President

Kenneth Johnson ..... Treasurer

Dwight Harrelson ..... Secretary

Remus Stanley ..... Reporter

Mr. Edwin Elliott, Advisor

BRYANT HALL ASSOCIATION

L-R Charlene S. Coleman, President, Anita Anderson, Vice President, Shara R. Washington, Secretary and Juanita Blackmon, Treasurer

HARRIS HALL ASSOCIATION

L-R Mellonie Spriull, President, Terry Lee, Vice President, Karen Brown, Assistant Secretary and Venita Best, Treasurer

SMITH HALL ASSOCIATION

L-R Felicia McLean, Johnnie M. Brown, Victoria Ratliff, Felicia Utley

Smith Hall Officers

Felicia McLean ..... President

Johnnie M. Brown ..... Vice President

Victoria Ratliff ..... Secretary

Felicia Utley ..... Treasurer

VANCE HALL ASSOCIATION

L-R 1st row Marshall Gales, Vice President, William Elliott, Treasurer, Michael Moore, President, Lee Hill, Secretary and Jasper James, Reporter L-R 2nd row Jerimah Morrisey, Judiciary Chairman, and John Haynes, Culture Chairman

Michael Pearcill, Chairman of Recreation

Mr. Wilbert Smith, Advisor

ATHLETIC DEPARTMENT & STAFF

L-R Front Row: Ms. Maceo Smith, Mrs. Wilma Berginer, Mr. Jake Ford, Mr. Bill Spencer L-R Middle Row: Edward Jefferson, Mr. John Marshall, Mr. Williard Bryant, Mr. Tom Morris, L-R Back Row. Mr. Page Saunders, Mr. Ben Eaton, Mr. Andy Powell, Mr. Henry Thomas

SECURITY STAFF

L-R Front Row: Mr. Cliff King, Jr., Mr. Roscoe Williams, Ms. Lonnie Cheatham, Mr. Willie Baker L-R Middle Row: Mr. Alfred Cave, Mr. Noal B. Hamilton, L-R Back Row: Mr. Stevan Godette, Mr. Lewis Casey, Mr. Ralph Burwell, Mr. Thomas Chisolm, Jr.

KARATE

The Karate Group at Fayetteville State University welcomes all students that are willing to put forth the effort and determination to excell physically as well as mentally.

Ronald Spicer, Instructor

Tommy Bumpass

Maurice Hawkins

Thurman Whitted

LITERARY SOCIETY—"FACETS"

L-R 1st. Row Mrs. Sandra Sharp, Advisor, Janet Boykin, Edith McCrimmon, Bonnie Painter, Deborah Hicks, and Lillie Booth L-R 2nd Row Chuck King, Deborah Smith, Valery Frazier, Lelia Murphy and Anthony Scott

Officers: L-R Lillie Booth, President, Deborah Hicks, Vice President and Bonnie Painter, Secretary

F.S.U. DANCE GROUP

Wanda Wesley

Ms. Maceo Smith, Coach

Cheryl Boyd

Stacie Burks

Kim Dean

SMENC OFFICERS

John H. Williams—President

Walter M. McPherson, Jr.—Vice President

James Jenkins, Reporter

Earl A Franklin—Parlimentarian

The Student Music Educators National Conference is an organization that serves as a leader and a spokesman for music education in the United States. Members are men and women who plan to increase their expertise in the area of music professionally, and academically. Members are college & university students enrolled in music.

Dr Janice L. James, Advisor

Wendell Troy

The Essence of Beauty Modeling Club. The models from left-right are Wendell Troy, Reginald Mc Lean, Sue Gatlin and Katie Melvin

Sue Gatlin

Reginald McLean

Katie Melvin

Fregena Macklin

L-R Deborah Currie and Sue Gatlin

Bobbie Valentine

Melvin Parks

WOMENS COUNCIL

Women's Council Officers: L-R Kimberley Brisbon, President, Pamela Joseph, Vice President, Jackie Redding, Secretary, Tina Mack, Miss Women's Council

L-R Kneeling Renee Stubblefield, Delores Cooley, Sharon Bryant, Hattie Humphrey, Jennifer Warren L-R Standing Debra Bass, Verginald Drumright, Geneva Lacewell, Brenda Bryant, Cassandra Lowery, Pamela Cooper, Berthine Walker, Angela Hardy, Cheryl Stubbs, Precellia Pratt, Shelia Leggett, Grace Brown, Shirolyn Breeden, Marie Lacewell, Clemintine Artis

L-R Kneeling Rochelle Gore, Kimberley Brisbon, Angela Moore, Linda Stevens, Willette Faison, Helen Hooks, L-R Standing Parthenia Owens, Teresa Johnson, Jackie Redding, Carolyn Bryant, Debbie Johnson, Debbie Glenn, Pamela Joseph, Faye Baldwin, Tina Mack, Janet Lay, Bobbie Valentine, Angela Whitehead

Ms. Laverne Barnes and Ms. Reathea Lindsey, Advisor

PEER COUNSELORS

L-R Ester McLean, Marie Henry, Mary Hales, Gwendolyn Haile, Earl Franklin, Michael Mackey, Barbara Stelly Back Row—L-R Kenneth Johnson, Billy Hopkins, Jr., Coordinator

Ms. Loretta Braxton, Counselor and Dr. Wilma Henry, Counselor

PEP CLUB OFFICERS

L-R Mr. Milton Yarboro, Advisor, Carolyn Williams, President, Velveeta Norman, Vice President, Sharon McNeil, Secretary, Reginald McLamb, Treasurer, Alvenia Wise Kneeling L-R Mary Lewis and Denise Curry

Pep Club membership drive was held to encourage more students to join and show more spirit.

PHYSICAL EDUCATION MAJORS

Kneeling—Maryland Jones, Adolf Herron 2nd Row—L-R Mark Gerald, Raymond Esquilin, Alberta Harris, Karen Randall, Wilbert Norfleet, Darren Smith, Angelo Stewart, Valorie Robinson. 3rd Row—L-R Kenneth Tillman, Ricardo Bacon, Sandy Powers, Steven Sims, Diane Bone, Jelecia Simmons, Dennis Hilliard, Faye McDougle.

Kneeling—Maryland Jones, Parlimentarian, Adolf Herron, Vice President. 2nd Row Faye McDougle, Secretary, Alberta Harris, President, Sandy Powers, Miss Physical Education Major/Treasurer, Diane Bone, Assistant Secretary.

Dr. Frank Merchant, Advisor

THE RIVER NIGER

Mr. Elliott Moffitt, Fayetteville State University's Drama Guild Director, directed the play "The River Niger" dealing with a Black family living in New York and the problems they encounter. The play was written by Mr. Joseph Walker who teaches Drama at Howard University.

With the exception of Sonja Brown and Mark Windley, the cast was relatively inexperienced. Other characters in the play included Clarence Howard as John Williams, Craig Johnson as Dr. Dudley Stanton, Debra Williams as Mattie Williams, Ann Vanderguild as Sandi Dorn, Robert Johnson as Mo, Curtis Sawyer as Chips, Vonda Barnes as Gail, and Billy Bettes as Lt. Staples

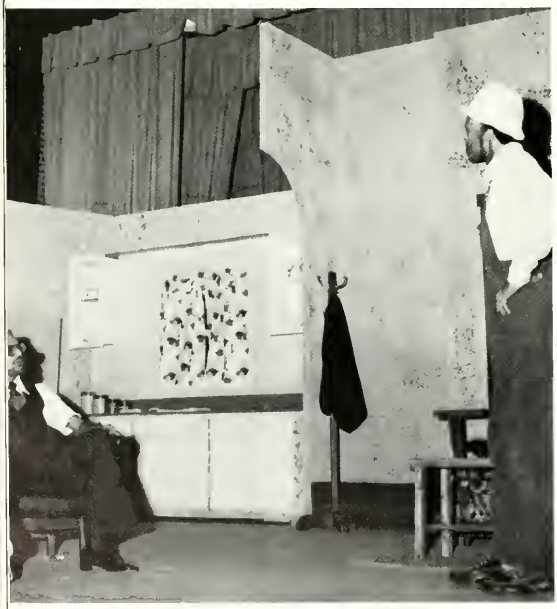

THE RIVER NIGER

Directed by:
Mr. Elliott Moffitt

PSYCHOLOGY CLUB

L-R Front Delores McLaughlin, Nellie Autry, Kathy Hilliard, Shelton Clark Sharon Bryant, Renoice Stancil L-R Back Sarah Riggs, Vincent Hall, Mary Hales, Annie Rouse, Tina Hostetter

Officers: L-R Vincent Hall, President, Mary Hales, Miss Psi Chi, Renoice Stancil, Vice President

Dr. William McMullin, Advisor

ACCOUNTING CLUB

L-R Front Row: Precellia Pratt, Tina Mack, Evander Baddy, Cassandra Rouse, Marshall Gales, Jerry Malloy, Joseph Files L-R Back Row: Dorothy Currie, Jose Santos, Mr. Israel Rwejunia, Advisor, James Olseby, Jessie Smith, Willis Brinkley

Ronald Spicer, President

Front Row: Waddell DeVane L-R Middle Row: Lenwood Simmons, Verona McGuire, Ruby Brooks, Craig Dumas, Virginia Morrison L-R Back Row: Dennis McNair, Anthony Thompson, Karen Moore, Maynard Smith

Officers: L-R Marshall Gales, Secretary, Mr. Rwejunia, Advisor, Ronald Spicer, President, Jose Santos, Vice President

POLITICAL SCIENCE CLUB

L-R Letita Miller, Everette Johnson, President

Dr. Beeman Patterson and Dr. Shia-ling Liu, Advisors

PRE MEDICAL CLUB

Pre-Medical Club Officers: L-R Katie Johnson, Secretary, Doris Foster, Reporter, Charles Douglas, President and Bettie Hale, Vice President

L-R Angelo Evans, Leroy Worth, Jr., Shelby Southerland, Doris Foster, Charles Douglas, Bettie Hale, Carolyn Simmons, Timothy Moore, Bryan Gooding, Floyd Civers

Dr. Pinapaka Murthy, Advisor

NATIONAL COLLEGIATE ASSOCIATION FOR SECRETARIES

NCAS
L-R Carolyn Williams, Lavern Monroe, Nancy Black, Virginia Morrison, Laurice Smith, and Victoria Ratliff.

Dr. Jeanne Lewis, Advisor

PHI BETA LAMDA

L-R Front Row Donald Jarmon, Sadie Lee, Pamela Cooper, Gail Spellman, Precellia Pratt, Marshall Gales, Clemintine Artis, Victoria Ratliff, Bertha Bryant, Debbie Johnson and Jacqueline Redding L-R Second Row Gary Hamm, Clifton Cole, Patricia Johnson, Sandra Burton, Marion Morrison, Linda Strother, Carolyn Bryant, Dennis McNair, Jessie Smith, Mrs. M.E. Wrisley, Advisor and Dr. Robert L. Wrisley, Advisor

L-R Front Row Sandra Briggs, Anita Anderson, Doreen Armistead, Juanita Blackmon, Shelia Rogers, Karen Moore, Bonita Rogers, Verona McGuire, Lawrence Brandon, Karen Holloway, Mrs. Mary Wrisley, Advisor L-R Second Row Thurman Charleston, James Oglesby, Remus Stanley, Joyce Edmonson, Susan Evans, Dorothy Currie, Cassandra Rouse, Tina Mack, James Herring, Pedro Sanabria, Dr. Robert Wrisley, Advisor

DELTA MU DELTA HONOR SOCIETY

Luke B. Thames, Jr., Member

Harry F. Jobes, President

Dr. Grace Black, Advisor

ALPHA KAPPA MU HONOR SOCIETY

L-R First Row: Luke Thames, Jr., Lynn Pitt, Dr. Robert L. Lemons, Carolyn Johnson, Mary Hales, Phyllis Murchison, Timothy J. Moore, Martha L. Haigler, Melody M. Maddox, Pedro L. Sauabria L-R Second Row: Ira T. Nichols, Paul Jones, Evelyn Beasley, Mary A. Owens, Gwendolyn Jackson, Brenda L. Offer, Edith Holloway, Charles Blount, Jr.

Officers

L-R Dr. Robert L. Lemons, Advisor, Carolyn Johnson, President, Mary A. Hales, Vice President, Phyllis Murchison, Secretary-Treasurer, Melody Maddox, Assistant Secretary-Treasurer, Charles Blount, Jr., Parliamentarian

SIGMA TAU DELTA HONOR SOCIETY

Lillie Booth and Deborah Hicks

JAMES H. ARTWELL, JR.
WILHEMINA D. BAKER
EVELYN BEASLEY
JAMESENA R. BRABOY
KIMBERLEY L. BRISBON
MICHELE A BRYANT
WANDA B. COSTON
HANDY J. FILES
MARTHA L. HAIGLER
GWENDOLYN T. HAILE
BETTIE G. HALE
MARY A HALES
EDITH HOLLOWAY
HARRY F. JOBES
KAREN A. JOBES
CAROLYN M. JOHNSON
KATIE D. JOHNSON
PAUL JONES
KIM LACHMANSINGH
FRANKIE LEE

MELVIN C. MC CALLUM
VERONA MC QUIRE
MELODY M. MADDOX
TIMOTHY J. MOORE
ROBERT E. MOORE
WINSTON E. MOSS
PHYLLIS D. MURCHISON
BONNIE PAINTER
ANNIE ROUSE
LUKE D. THAMES, JR.
BICH-NGOC N. TRAN
WANDA L. WESLEY
THURMAN B. WHITTED, JR.
SAUNDRA L. WILLIAMS
GERALD BLOOM
NAOMI W. HURST
PATRICIA HENDERSON
LYNN A. PITTS
JOYCE M. WALKER

Evelyn Beasley, Senior

Janesena Braboy, Junior

Kimberley Brisbon, Junior

Michele A. Bryant, Junior

Martha L. Haigler, Senior

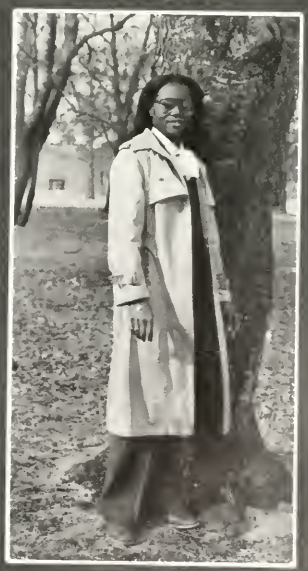

Gwendolyn T. Haile, Junior

Bettie G. Hale, Junior

Mary A. Hales, Senior

Edith Holloway, Senior

Harry F. Jebes, Senior

Karen A. Jobes, Senior

Carolyn M. Johnson, Junior

Katie D. Johnson, Junior

Melody M. Maddox, Senior

Melvin C. McCallum, Junior

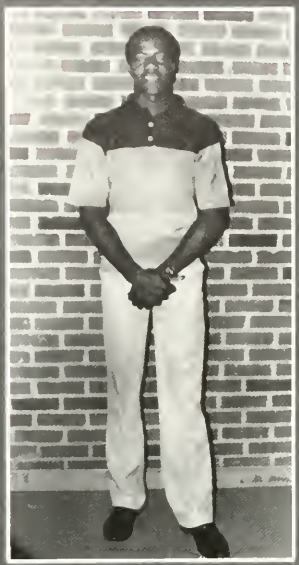

Timothy J. Moore, Junior

Winston E. Moss, Senior

Phyllis D. Murchison, Senior

Bich-Ngoc N. Tran, Senior

Thurman B. Whitted, Jr., Senior

PRE-SCHOOL LABORATORY

The traffic patrol officer from Fayetteville's Police Department visited the pre-school children and gave them some rules on safety.

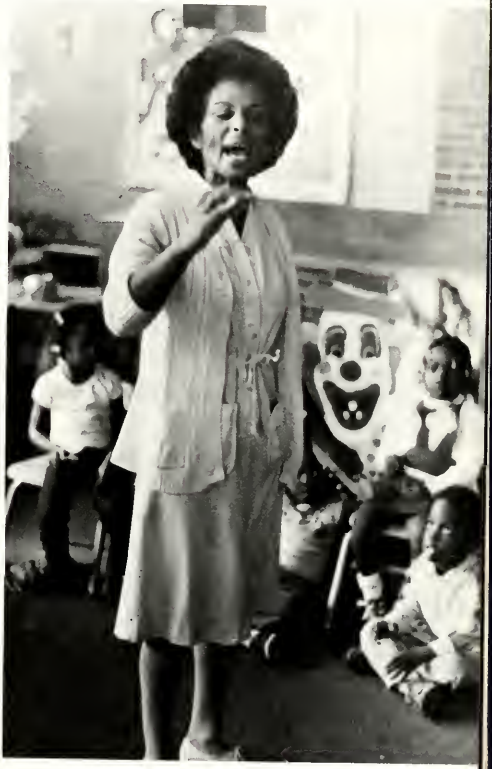

Mrs. Alyce Forster, a nurse at the Infirmary shows the little ones how they should brush their teeth.

Halloween brought out trick-or-treaters on Fayetteville State's campus. The pre-school children enjoyed their visit around campus frightening the grown-ups.

ARNOLD AIR SOCIETY
DET 607
AFROTC

L-R Marvin Jones, Anthony Scott, Kim Dean, Tommy Bumpass, Michael Murphy, Capt. Clifton Johnson, Advisor, Back Row Kevin Ford, Roy Victor, Brian Nixon, Bruce McMurren and Michael G. McCoy

ANGEL FLIGHT

L-R Annette Hawkins, Willette Fasion, Jackie Brodie, Charnelle Martin, Linda Stevens, Zellene Speller, Patricia Arrington, Charlene Bumphus, Vanessa Hazel, Karen Hanks, L-R Back Row Carolyn Butts, Tarvista Rivers, Portia Rowe, Gwen Hazel, Ruby Reid, Saundra Seinton, Pattie Trotter, Andrea Davis, Elaine Williams, Phaedra Parker, Helen Hooks, Marien Patrick, Leceila Turnage, Mellonie Spruill, Karen Moore

Captain Clifton Johnson, Advisor

GREEK—FRATERNITIES & SORORITIES

ΖΦΒ

ΦΒΣ

ΚΑΨ

ΣΤΡ

PAN HELLENIC COUNCIL

L-R Lathame White, President, Omega Phi Psi Fraternity, Brenda Green, Alpha Kappa Alpha Sorority, Edith Holloway, Zeta Phi Beta Sorority, Vivian Holmes, Delta Sigma Theta Sorority, John Williams, Phi Beta Sigma Fraternity, and Precellia Pratt, Tau Gamma Delta Sorority.

THE HISTORY OF THE PAN HELLENIC-COUNCIL

The National Pan-Hellenic Council was organized in May, 1930 at Howard University, Washington D.C. The Charter members were: Kappa Alpha Psi and Omega Psi Phi Fraternities; Alpha Kappa Alpha, Delta Sigma Theta and Zeta Phi Beta Sororities.

In 1931 Alpha Phi Alpha and Phi Beta Sigma Fraternities joined the Council and in 1937 Sigma Gamma Rho Sorority completed the list of organizations that continues to comprise the affiliate organizations of the National Pan-Hellenic Council.

The stated purpose of the organization in 1930 was "Unanimity of thought and action as far as possible in the conduct of Greekletter collegiate fraternities and sororities, and to consider problems of mutual interest to its member organizations."

Early in 1937, the organization was incorporated under the laws of the State of Illinois and became known as "The National Pan-Hellenic Council Incorporated."

Mr. Irving Veazie, Advisor

ALPHA PHI ALPHA FRATERNITY

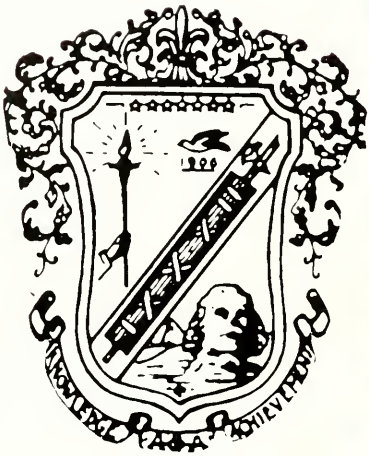

Steve Watkins, President

L-R Lawrence Brandon, Jeffrey McCain, Steve Watkins, and John Stone, 2nd row Curtis Sawyer III, David Belgrave, and Willie Smith

Mr. Jesse Dickens, Advisor

ALPHA KAPPA ALPHA SORORITY, INC.

L-R Cynthia Blowe, Basileus, and Betty Jones, Anti Basileus

HISTORY OF ALPHA KAPPA ALPHA

Alpha Kappa Alpha was founded January 15, 1908, on the campus of Howard University. The motto of the sorority is "Merit by Culture." The purpose of the sorority is to stress service to all mankind. The chapter of Alpha Kappa Alpha, here at Fayetteville State University is Delta Alpha.

Dr. Grace Black, Advisor

L-R Brenda Green, Arrie McAlister, Cynthia Blowe, Felicia McClean, Angela Moore, Diane Mitchell, Betty Jones 2nd Row L-R Mary Owens and Myra Beatty

Officers: L-R Angela Moore, Cynthia Blowe, Doris Jacobs, Diane Mitchell, Betty Jones, Felicia McClean

The ladies of Alpha Kappa Alpha take time to pose on their plot.

OMEGA PSI PHI FRATERNITY, INC.

L-R Jerome German, Roy Davenport, Herbert McMillan, Back Row—L-R Jasper Cokely, Lorenzo Grays

Mr. Moses Walker, Advisor

Jamesena Brayboy, Secretary

Vivian Holmes, Assistant Secretary

Flora Dickens, Treasurer

Sophia Norginns, Vice President/Dean of Pledgees

Gwendolyn Kea, Public Relations

Valerie Massey, President/Miss Delta Sigma Theta

DELTA SIGMA THETA SORORITY, INC.

HISTORY OF DELTA SIGMA THETA

Founded: January 13, 1913
Place: Howard University
Motto: "Intelligence Is the Torch of Wisdom"

Dr. Wilma Henry, Advisor

Valorie Robinson, Pan Hellenic Representative

JoAnn Thompson

PHI BETA SIGMA FRATERNITY

L-R Kenneth Johnson, John Williams, Mark Windley, Thurman Whitted, William Wesley, and Billy Hopkins Seated: James Johnson

L-R William Wesley, Vice President and Billy Hopkins, President

Kneeling—William Wesley, Vice President, Mark Windley, Chaplain Middle—James T. Johnson, Historian, Kenneth Johnson, Secretary, Thurman Whitted, Treasurer Back—Billy Hopkins, Jr., President and John H Williams, Parliamentarian

History of Phi Beta Sigma Fraternity

Phi Beta Sigma Fraternity, Inc. was founded on January 9, 1914 on the campus of Howard University in Washington, D.C.

The Phi Beta Sigma Fraternity was chartered on the Fayetteville State University campus on November 24, 1954.

Mr. Irving Veazie, Advisor

ZETA PHI BETA SORORITY INC

Seated L-R Melody Maddox, Felicia Utley, Annie Rouse, Marie Regan, Callie McCutchen and Lynnette Haigler Standing L-R Wanda Wesley, Bettie Hale, Denise Hempstead and Edith Holloway Seated L-R Katie Johnson, Kimberley Brisbon and Michele A. Bryant

L-R Edith Holloway, Miss Zeta Phi Beta Sorority

Officers L-R Michele Bryant, Melody Maddox, Marie Regan, Bettie Hale, Lynnette Haigler and Katie Johnson

Officers L-R Annie Rouse, Basileus and Wanda Wesley, Anti-Basileus

Officers L-R Kimberley Brisbon, Annie Rouse, Callie McCutchen, Felicia Utley, Wanda Wesley and Denise Hempstead

Mrs. Catherlene Thompson, Advisor

KAPPA ALPHA PSI FRATERNITY INC.

Walter B. Eady, Polemarch

Thurman F. Charleston, III, Keeper of Records

Craig Dumas

Captain Clifton Johnson, Assistant Advisor

Kappa Alpha Psi Fraternity, Inc. was founded January 5, 1911 in Bloomington, Indiana, Indiana State University. "The DREAM" of Elder Watson Diggs was to assist Achievement and Brotherhood in every field of human endeavor. It's purpose is to shape a group personality unique in the annals of college greekletter organizations around the idea of achievement.

Dr. Clarence White, Advisor

NON GREEK ORGANIZATIONS

GROOVE PHI GROOVE

GAMMA SIGMA SIGMA

TAU PHI TAU

COCOA PHI COCOA

TAN PHI COCOA

NUN PHI NUN

TAU GAMMA DELTA

IOTA PHI THETA

ALPHA PHI OMEGA

CONGO

CONGO was established for the specific purpose of ridding the campus of the animosity which results from competition among campus organizations. The members of CONGO hope to establish a better relationship with the community by providing various kinds of services to people.

CΦC SΦS IΦΘ

NΦN GΦS TΦT

TΦΘ TΦC GΦG

Mr. C.J. Brown, Adviser

SIGMA GAMMA RHO

L-R Berthine Walker, Dean of Pledgees and Lillie Booth, Basileus

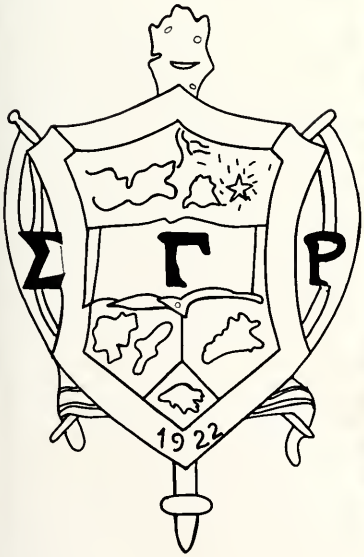

L-R Sharon Burney, Treasurer and Gwendolyn Graham, Treasurer

Mrs. Evelyn Durham, Adviser

GAMMA SIGMA SIGMA

Founded: October 10-12, 1952
Place: New York
Motto: "Unity and Service"

TAU PHI TAU SOCIAL FELLOWSHIP

Mr. Alfonzo Alston, Advisor

Purpose: Common brotherhood, promotion of Black awareness between black college students and the surrounding communities.

TAN PHI COCOA SOCIAL FELLOWSHIP

L-R Gwen Covington, Secretary/Treasurer, Shirvon Strayhorn, Vice President, Jackie Rowland, President

L-R Jackie Rowland, Gwen Covington and Shirvon Strayhorn

Mr. Jerry Williams, Advisor

COCOA PHI COCOA SOCIAL FELLOWSHIP

L-R Front—James Curry, Maurice Hawkins, Robert Rice, Marvin Allen Back—Carmel Jones, Percy Moore, John Robinson, Aaron Baines

L-R Carmel Jones, President, Percy Moore, Treasurer, John Robinson, Vice-President

Mr. Jerry L. Williams, Advisor

NUN PHI NUN

L-R William Freeman, Ronald Guion, and James Autry

SOCIAL FELLOWSHIP

L-R Ronald Guion, James Autry, and William Freeman

Mr. C. I. Brown, Advisor

TAU GAMMA DELTA SORORITY

L-R Precellia Pratt, Grace Brown, Clemintine Artis, Sharon Bryant and Virginia Morrison

L-R Virginia Morrison, Precellia Pratt, Grace Brown, Celmintine Artis and Sharon Bryant

Mrs. Barbara Claytor, Adviser

GROOVE PHI GROOVE SOCIAL FELLOWSHIP

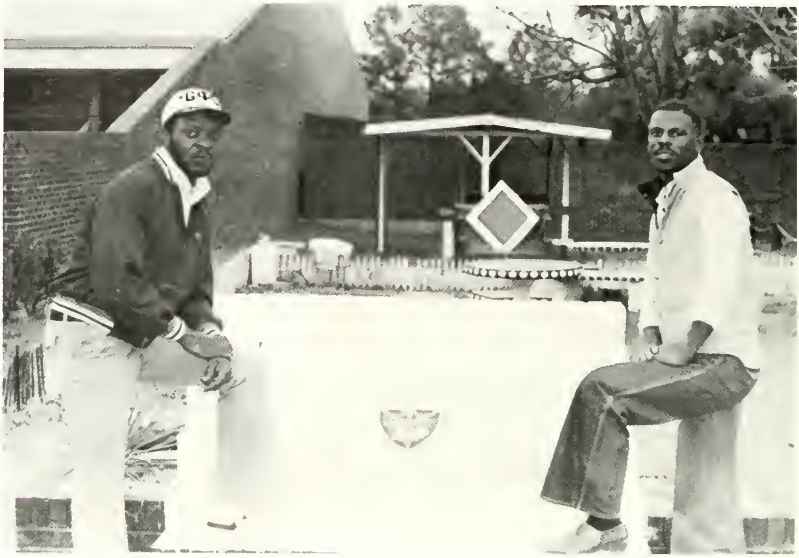

L-R Shannon Sutton and Eugene Lowery

The essence of Groove Phi Groove cannot be embellowed in a few short words; especially by one that holds not a sword. But the warmth of love and unity is so profound, until one often knows when a Groove is around. Their strength is as one, together their work is done. For these brothers standing tall, work for a cause. "It's no big thing but growing" and with each new growth Brotherhood is showing. For to be a Groove is to love your brothers and to love your brothers is what Groove is all about.

Mr C I Brown, Advisor

IOTA PHI THETA SOCIAL FELLOWSHIP

Vincent Williams

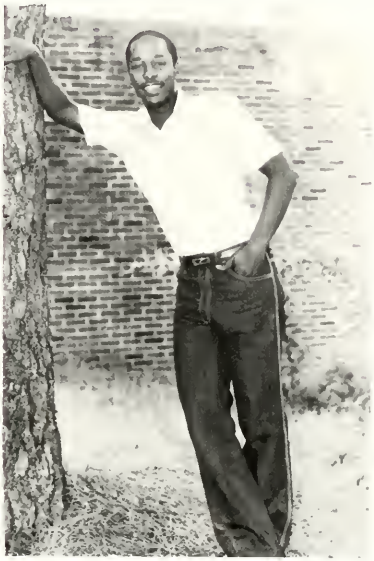

James R. Talley, III

Jessie Blount

Steve McFarland

Mr. C. I. Brown, Advisor

ALPHA PHI OMEGA

L-R Frankie Hansley, Victor Smith, Ulysses Harris, and Michael Pittman

Mr. Walter Johnson, Advisor

September 9, 1980
Bill Clary
(Magic Show)
Seabrook Auditorium
8:00 p.m.
"Free"

September 17, 1980
Michael Best
(Metropolitan Opera Tenor)
Rosenthal Choir Room
8:00 p.m.
"Free"

March 19, 1981
Drums of Fire
(African Dance)
Seabrook Auditorium
8:00 p.m.
"Free"

February 19, 1981
Shaw Players and Company
Raisins (Drama)
Seabrook Auditorium
7:30 p.m.
"Free"

April 13, 1981
Patricia Trice
(Pianist)
Rosenthal Choir Room
8:00 p.m.
"Free"

For information, contact Irv Veazie, 486-1166

Fayetteville State University is a constituent institution of the University of North Carolina

Lyceum Series Schedule 1980 - 81

Lyceum Committee Members
Brenda Bethea, Janet Boykin, Willis Brinkley, Kimberley Brisbon, Jerry Davis, Billy Hopkins, Jr., Henry James, Ricardo James, Katie Johnson, Alfredia Lewis, Delores McLaughlin, Paulette McRae, Deborah Smith, Barbara Stelly, Gail Sutton, Annette Valentine, Bertie Wadford, Mr. Irving Veazie, Chairman, Mrs. Arnetha Robinson, Mrs. Marie Kennedy, Mrs. Evelyn Reeves, Dr. Marye Jefferies, Mr. Harvey Jenkins

Katie Johnson was very brave to assist Mr. Clary in this dangerous act of sticking knives through the box while she was chained inside.

The Lyceum Committee sponsored Bill Clary's Magic Show held in the Seabrook Auditorium. The program was thoroughly enjoyed by the student body and members of the community.

This young man was called from the audience to assist Mr. Clary in one of his magic tricks.

LYCEUM SERIES

L-R Marsha Andrews, Soprano and the wife of Michael Best, Tenor

The Lyceum Committee and Area of Music presented Michael Best and wife Marsha Andrews accompanied by Harlan Duenow, pianist in the Rosenthal Recital Hall. This affair was well attended by the FSU Family and the community.

Ms. Andrews received a bouquet of flowers from Ms. Caletha Powell, Acting Director for Development and University Relations.

LYCEUM SERIES

GOSPEL CHOIR

Tenors and Bases
L-R 1st row Donald Jarmon and Judson Mattocks, L-R Kennedy Allen, James Collins, Windell Johnson, Ronnie Graham, Dell Rone, Darrell Washington, Kenneth McKeathen, Michael Pearcill, Norris Robinson, Michael Pittman, Joe Johnson, Ron Flamer

Sopranos
Geraldine Robinson, Cassandra Lowrey, Valerie Knight, Angela Hardy, Verginald Drumwright, Patricia Johnson, Charlotte Morrison, Karen Brown, Debra Ryals, Linda McCallum

Altos
L-R Cynthia Taliaferro, Valerie Frazier, Janice Gibbs, Leola Weeks, Angela Yoeman, Frances McLean, Kim Dean, Helen Hooks, Vanessa Burge, Janice Harris, Minnie Futrell, Willette Faison, Linda Stevens, Charlene Pearson, Callena Williams, Lucelia Turnage, Fernetta Black, Sonja Brown, and Patricia Arrington

FELLOWSHIP OF CHRISTIAN STUDENTS

L-R First row Sherlyn Foye, Marcia Inman, Patricia Satterthwaite, Brenda Johnson, Vaughn, Retha Peterson, Linda Jones, Frances Green, Betty McCormick, Wander Hayslett, Jerlyn Foye, Mrs. Yuvonne Robinson, Advisor, L-R Second row Marque Darlington, Allen Little, Andre' Bredell, Najohnnie Jordan, Wilbur, Dino Russell, Min. Donald Whitley, Min. Richard Powell, Steve McDonald, Timothy Moore, Tony Collins, Anthony Thompson, Lee Hill, Rev. Daniel White

L-R Mrs. Yuvonne Robinson, Advisor, Brenda Johnson, Retha Peterson, Rev. Donald Whitley, Marque Darlington, President

VOICE STAFF

Precellia Pratt, Typist

Valery Frazier, Literary Editor

Carolyn Robinson, Reporter

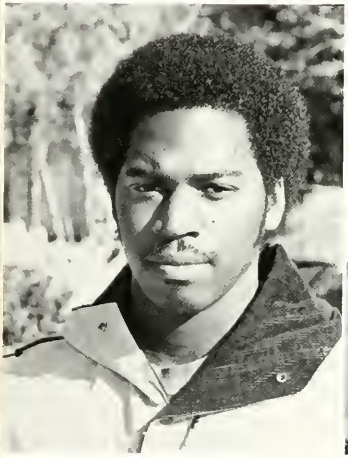

Don Monroe, Staff Artist

Charles King, Staff Writer

Beverly Edge, Layout Editor

Fidele Essono, Special Reports

Billy Hopkins, News Editor

Kenneth Johnson, Features Editor

VOICE EDITORS

Lillie Booth, Editor-in-Chief

Curtis Prichard, Managing Editor

Ronald Spicer, Photography Editor

Awura Adzua Diniaulu, Photographer

Donna Highsmith, Staff Writer

Mrs. Carolyn Wilson, Alumni Editor

Mr. Charles Mooney, Advisor

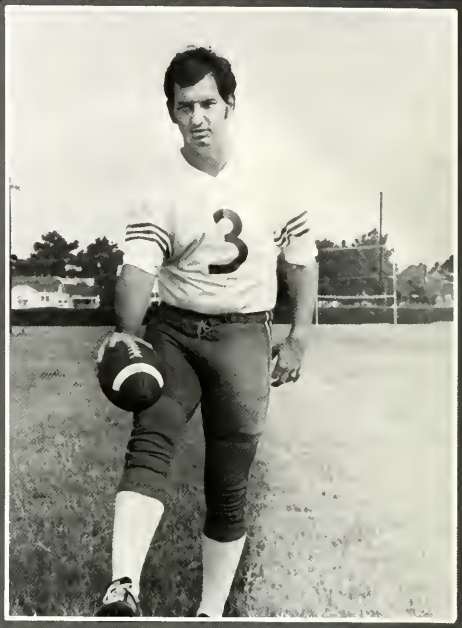

SPORTS

BRONCO FOOTBALL TEAM
1980-81

1980-81 FSU BRONCO FOOTBALL TEAM

L-R FSU Coaching Staff: Mr. Anderson Powell, Mr. William Spencer, Mr. Willie Bryant, Mr. Thomas Morris, Coach, Mr Benjamin Eaton, Mr. John Munn

Earnest Hawkins, Right

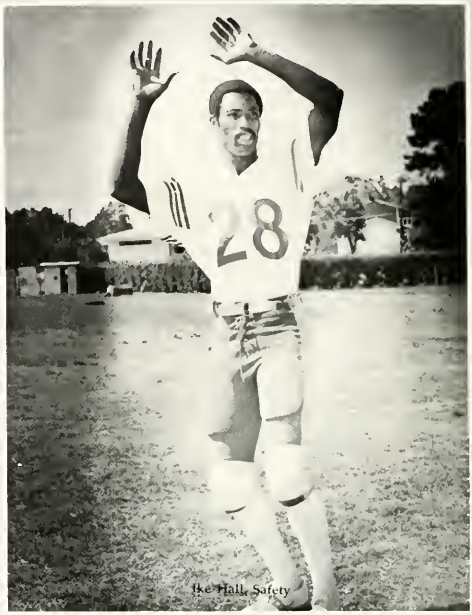

Ike Hall, Safety

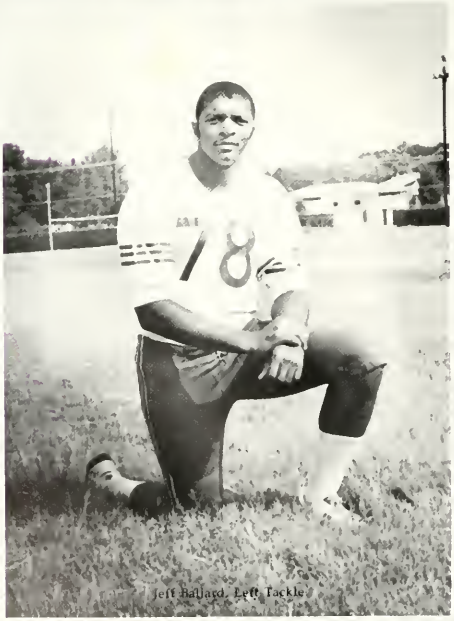

Jeff Ballard, Left Tackle

Kenneth Tillman, Left Tackle

Senior Broncos
L-R Kneeling Jerry Beatty, Jerry Davis, Earnest Hackley, Ike Hall, and Craig Dumas, L-R Standing Shannon Sutton, Earnest Hawkins, Jeff Ballard, Kenneth Tillman, Steven Sims, Roy Oliver

Backfield. L-R Tod Washington, Roy Oliver and David Cagle

Linebackers: L-R Ronnie Oats, Antine Johnson, Jerry Davis and Don Andrews

Defense: L-R Kelvin Martin, Earnest Hawkins, Kenneth Tillman, Samuel Gantt

Offensive Line: L-R Shannon Sutton, Jeff Ballard, Steve Simms, Dale Crosby, Freddie Garrett, Alton Johnson, Anthony Hooks

Football Trainers—L-R James [illegible] Doug[illegible] Gary [illegible]mm

Assistant Coach Spencer demonstrates a play to members of the team during training session.

Assistant Coach Taylor and Coach Morris talk with three of the team members during practice session.

Kenneth Tillman, defensive lineman, intently watches action on field

Coach Morris gives quarterback instructions.

F S U. Broncos get a lot of support from Bronco Fans.

Bronco player takes break between action.

Rah! Rah! we got the Bronco Spirit.

The F.S.U. Bronco Band leaves the football field after half time is over

Ronald Guion in deep thought during the game between Bowie State University and Fayetteville State University. The FSU Broncos defeated Bowie State by score of 12-7.

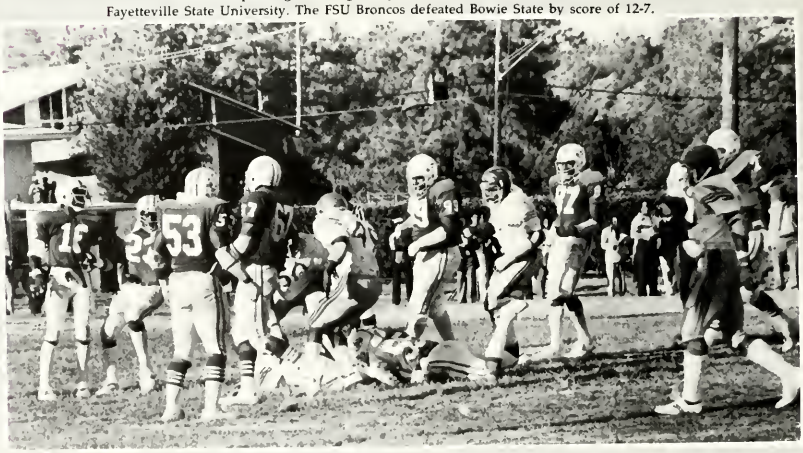

Fayetteville State University Broncos vs Elizabeth City Vikings.

Broncos got plenty support from Fayetteville State students.

FSU Bronco (12) Joe Valentine

Miss FSU 1979-80, Wanda Green, still supports the Bronco team.

Coach Morris gives instructions to quarterback Joe Valentine and Assistant Coach Spence watches the defensive team on the field.

MEN'S VARSITY BASKETBALL TEAM

L-R front row Richard Robinson, Willis Jones, Charles Ashe, Charles Peoples, Bonny McNeil, Ricardo Bacon, Reginald Davis, L-R back row Mike Cunningham, Martin Gilliard, Reginald Rouse, William Person, Alan Davis, James Knight, Steven Mims, Lanier Hobbs, Joel Harris, Charles Blackwell

FSU MEN'S BASKETBALL ROSTER 1980-81

NAME	*CLASS*	*POS.*	*HOMETOWN*
Robinson, Richard	JR.	G	Orangeburg, SC
Mims, Steven	SR.	F	Fayetteville, NC
McNiel, Bonny	JR.	G	Durham, NC
Knight, James	JR.	F	Newport News, VA
Peoples, Charles	SR.	G	Newport News, VA
Bacon, Ricardo	SR.	G	Willingboro, NJ
Ashe, Charles	SR.	G	New Haven, CT
Davis, Reginald	JR.	F	Fayetteville, NC
Blackwell, Charles	SO.	G	Rockingham, NC
Davis, Alan	SO.	G	Crafton, VA.
Gilliard, Martin	SO.	F	Georgetown, SC
Jones, Willie	SO.	G	Flint, MI
Person, William	SO.	C	Nesmith, SC
Singleton, Doug	SO.	G	Georgetown, SC
Dunningham, Mick	FR.	F	Memphis, TN
Harris, Joel	FR.	C	Pensacola, FL
Hobbs, Lanier	FR.	C	Louisville, KY
Rouse, Reginald	FR.	F	Kinston, NC

Mr. Jake Ford, Coach

Steve Mims, Sr. Forward

Richard Robinson, Jr. Guard

Bonnie McNeil, Jr. Guard

FSU BRONCOS

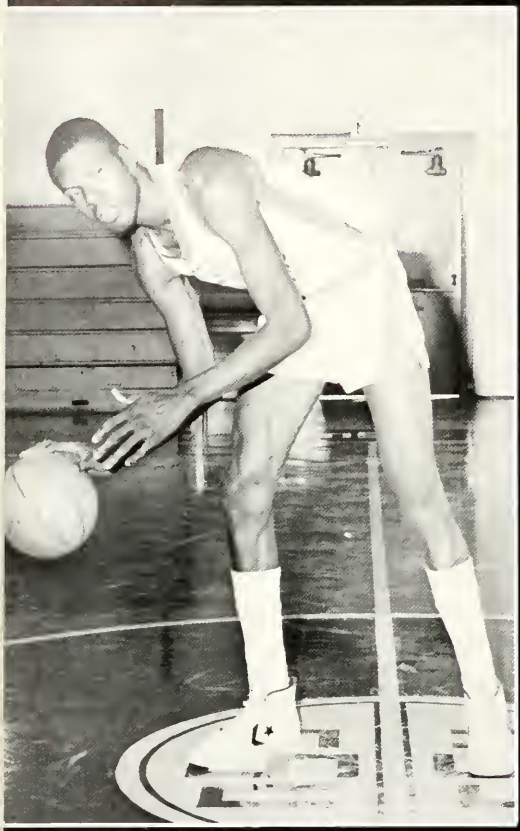

William Person, Center Forward

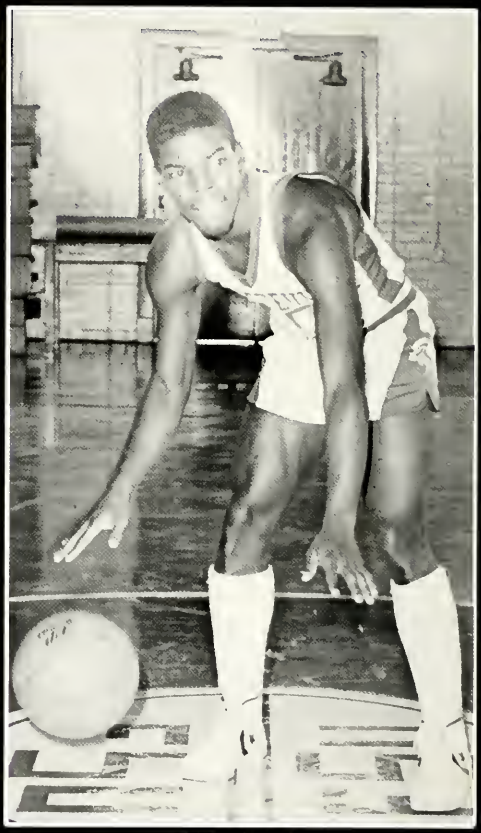

Charles People, Guard

FSU MIGHTY BRONCOS

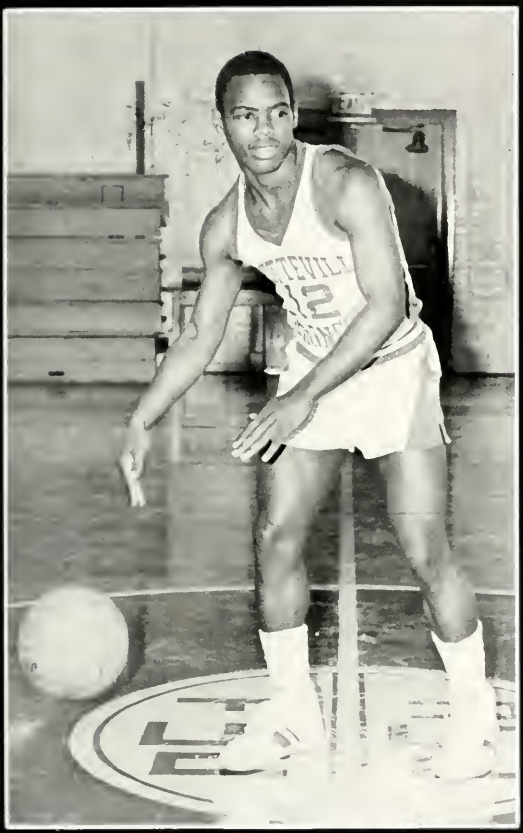

Bonny McNeil, Guard

Charles Blackwell, Forward

BRONCOS VS ATLANTIC CHRISTIAN

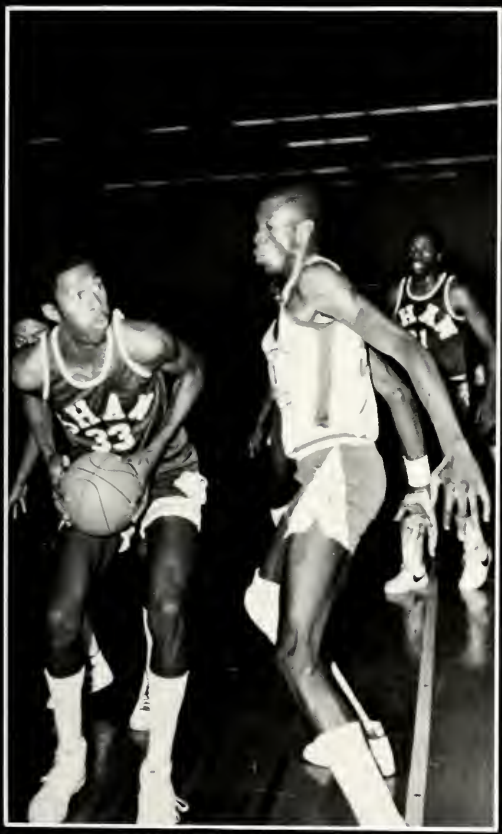

Broncos vs Shaw University Bears

Broncos vs St. Augustine

WOMEN'S BASKETBALL TEAM

L-R Front row Aniska Butler, Helen Smith, Concetha Smith, Veronica Stewart, L-R Back row Vanette Watkins, Selma Grambling, Sharon Jones, Dianthia Morris, Jesse Elmore

FSU WOMEN'S BASKETBALL ROSTER 1980-81

NAME	*CLASS*	*POS.*	*HOMETOWN*
Butler, Aniska	FR.	PG	Nassau, Bahamas
Drayton, Sherlyn	SO.	SG	Hollywood, SC
Elmore, Jesse	JR.	F	West Virginia
Grambling, Selma	FR.	F	New Handon, NC
Sharon Jones	FR.	F	Fayetteville, NC
Dianthia Morris	JR.	C	New Jersey
Peggy Norton	FR.	C	Fayetteville, NC
Stewart, Veronica	SO.	SG	Queens, NY
Smith, Concetha	SO.	PG	Norfolk, VA
Stringfield, Annette	SO.	PG	Mt. Olive, NC
Watkins, Vennette	SO.	C	Flint, Michigan

Ms. Yvonne Edwards, Head Coach

FSU WOMEN BRONCOS

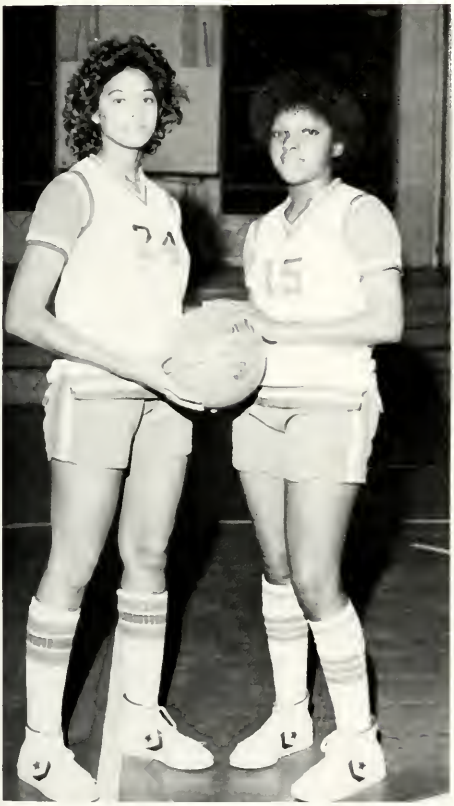

L-R Dianthia Morris and Selma Grambling are the co-captains for Women's Basketball team.

Dianthia Morris (24) aims for 2 points.

LADY BRONCOS VS ST. PAUL TIGERETTES

Bonny McNeil, Junior guard, scores two

Charles Peoples, Senior guard, scores against Virginia State

F.S.U. MARCHING BRONCO BAND

Thomas Pope, Drum Major

Carolyn Robinson

The Fayetteville State University Marching Band is under the direction of Mr. Richard Jones. The band has grown since last year. Pom Pom Girls are now an addition to the band.

CROSS COUNTRY TRACK TEAM

L-R) 1st row Robert Dancy, Ronald Richardson, William Bennett, Darrell Stewart, Sherman Baker, Wendell Troy, L-R 2nd row Dr. Henry Darlington, Jr., Coach, Kenneth Sanders, William McKinnon, Roderick Roberts, Marsena Davis, Floyd Sapp, Roy Sapp, Marque Darlington, L-R 3rd row Donald Campbell, Aaron Williams and Sid Phyant

TENNIS CLUB

L-R Gregory W. Jones, Steve McPharland, Kathy Davis, Nadine Quiller, Wallace Preston and James Currie

Mr. Page Saunders, Coach

FSU GOLF TEAM

Redell Miller

Steve Coleman

Ricardo Stevens

Mr. Moses Walker, Coach

L-R Tony Terry, Steve Coleman, Redell Miller, Gregory Pridgen, Ricardo Stevens

HISTORY OF GOLF TEAM (MEN)

Men Golf Team have won six (6) straight CIAA Championships and four (4) CIAA Medalist Championships.

Tony Terry was the CIAA Medalist Champion in 1979-80. Riccardo Stevens, CIAA Regular Season Medalist Champion in 1979-80, Steve Coleman, Runner-up, CIAA Medalist Champion in 1979-80.

Current Year Statistics

Eighth place finish competing in the Methodist College Tournament. The Golf Team have participated in tournaments with schools such as: University of North Carolina, Duke University, East Carolina, Pembroke State College, Virginia Wesleyan, Coastal Carolina, Guilford College, Christopher Newport, Bulefield College, Pfeiffer College, Livingstone College, St. Andrews College, UNC—Wilmington, Greensboro College, Campbell College, John Hopkins College and St. Augustine's College.

Won championship with Old Dominion Golf Tournament, New Port News, Virginia. Redell Miller was also a Medalist Champion.

Finished in 9th place with the Campbell University Invitational Golf Tournament with schools such as Wake Forest, UNC—Chapel Hill, NC State (Raleigh), Augusta College, Duke University, Campbell College A, Campbell College B, Georgia Southern, East Carolina, UNC Charlotte, UNC—Wilmington, Methodist College, High Point College, Richmond College, Atlantic Christian College, Pembroke State, Pfeiffer College and St. Augustine's College.

Coach Moses Walker has been named coach of the year for six consecutive years.

CHEERLEADERS

L-R Sharon Hardin, Brenda Edwards, Cheryl Addison, Iris Martin, Michelle Smith, Susie McPhearson, Jean Colvin, Beverly Williams, Phoedra Parker, Debbie Bell

Bronco cheerleaders chant cheer during one of the football games

Beverly Williams has the Bronco Spirit

CHEERLEADERS

L-R 1st row Iris Martin, Susie McPhearson, Phoedra Parker, Nadine Quiller, Wanda McLaughlin, L-R 2nd row Brenda Edwards, Jean Colvin, Debbie Bell, Antionette Porter, Beverly Williams, L-R 3rd row Cheryl Addison, Michelle Smith, and Bridgett Barnes

Ms. Maceo Smith, Coach

Michelle Smith chants a cheer during the game

WOMEN'S VOLLEYBALL TEAM

L-R Kneeling Rechelle Rucker, Patti Middleton, Hattie Humphrey, Nina Collins, Deborah Glenn, L-R 2nd row Coach Yvonne Edwards, Poco Hughy, Assistant Manager, Cynthia Hardell, Hattie Sutton, Teresa Gilmore, Deloris Monroe, Shelia Ashley, Deborah Collins, Peggie Horton

WOMEN'S SOFTBALL TEAM

L-R Kneeling Debbie Parks, Sandy Powell, Nellie King, and Brenda Edwards, L-R 2nd row Wanda Hill, Sharon McKoy, Shelia McCoy, Jackie Redding, Beverly Edge, Patricia Johnson, Helen Smith

Ms. Maceo Smith, Coach

FAYETTEVILLE STATE UNIVERSITY CHOIR

Mr. Augustus Pearson, Jr., Director

The Kappa Alpha Psi Fraternity, Inc. sponsored a Christmas Party for the Pre-School Laboratory in the Multi-Purpose Room of the Student Center.

Angelo Stewart, member of Kappa Alpha Psi Fraternity, holds a pretty little lady from the Pre-School Laboratory.

"Please excuse us," we are enjoying the goodies so much we do not have time to pose for the camera

INTRAMURAL SOFTBALL

Frederick Mintor tries to make the base before Ulysses Harris catches the ball and put him out.

The Winners Softball team wait in the dugout for the next inning

Mr. Jerry Williams, (left) Program Director/Acting Intramural Director, discusses a game play with team players.

L-R James Herring, Jr., Catcher and Robert Mitchell, Empire

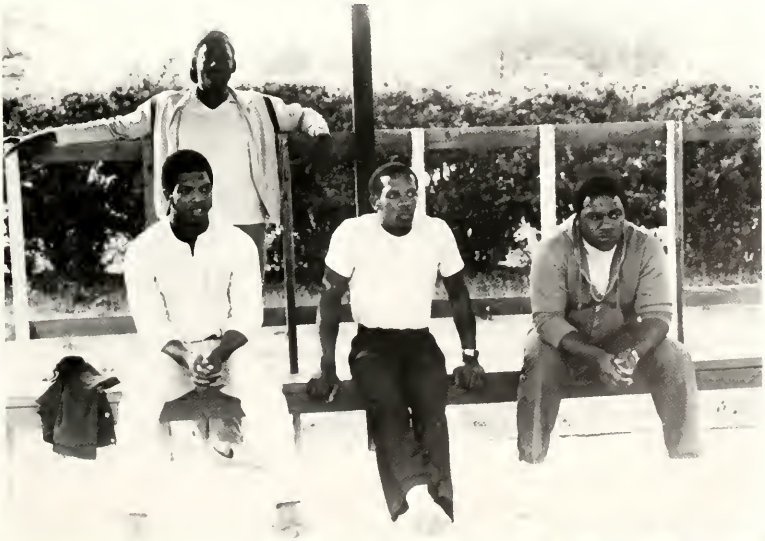

Fayetteville State University chartered a bus on May 17th to Washington D. C. to join other rally participants and marched up to Capitol Hill.

This rally was headed by Rev. Jesse Jackson. The purpose of the

march was to save Black universities, unemployment. .etc. .

Fayetteville State University's participation in this march was coordinated by Mr. Irving Veazie, Director of Student Activities.

Jonathan Fant, fashion show coordinator makes last minute preparations before the curtain open during the "It's The 80's Fashion Show sponsored by Student Government Association.

Fayetteville State University chartered a bus to Washington D. C. for the Black College Day '80 on Monday, September 29, 1980.

Chancellor Lyons (middle) greets two students from Fayetteville State University who came to join the march for Black College Day.

L-R Chancellor Charles "A" Lyons and Mr. Tony Brown, host of The Tony Brown Journal, greet each other during the Black College Day in Washington, DC

Sandra Simmons from Mississippi Valley State University was crowned as Miss. Black College Day '80

ART EXHIBIT

Representation of works of students who are taking art classes but major in other subjects.

The art exhibit is now in its third week and being viewed by students and others interested in the exhibit.

RICH

DIVISION OF BUSINESS AND ECONOMICS
Area of Business Administration

Dr. Grace Black, Head

Mr Moses Walker, Acting Co-ordinator

Dr. Jack R. Dauner

Dr. Marion C. George

Mr. Israel W. Rwejuna

AREA OF BUSINESS EDUCATION & OFFICE ADMINISTRATION

Dr C. Jeanne Lewis

Ms. Carrie Strokes

DIVISION OF EDUCATION & HUMAN DEVELOPMENT

Area of Education

Dr. Doris Brightharp

Mr. C. I. Brown

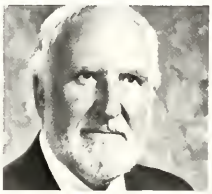
Dr C. C. Cleetwood

Dr. Minnie Forte

Ms. Mary Lowery

Mrs. Rosa D. Lyons

Mr. Samuel C. Moore

Dr. Walter T. Pace

Dr. Clarence White, Jr.

Dr. Dolores D. Wolfe

AREA OF HEALTH, PHYSICAL EDUCATION & RECREATION

Mr. Sherman Brooks, Coordinator

Mr. Jake Ford

Dr. Rossevelt Holmes

Dr. Raymond McDougald

Mr. Page Saunders

Ms. Maceo Smith

DIVISION OF GENERAL STUDIES

AREA OF READING

Ms. Carol J. Jackson, Coordinator

Ms Earlyn G Jordan

Mr. Edward McDonald

Mr. Felton Thomas

General Studies

The objectives for the General Studies Division are to provide a sound and basic academic program from students of varied levels of achievement and at the same time provide a stimulating academic environment which will engender positive self-concepts necessary for optimum success in the chosen major. After completing the general core of courses, students will be able to:

1. Demonstrate that they have acquired skill in the art of logical, relative and creative thinking;
2. Evidence the fundamental skills of effective communication through oral and written methods;
3. Demonstrate that they have mastered techniques of acquiring and utilizing knowledge;
4. Show concrete evidence of acceptance of the responsibilities and privileges of citizenship in the community and national affairs;
5. Analyze and choose courses of action which will contribute to the solution of programs;
6. Demonstrate a knowledge of intellectual and aesthetic accomplishments in both environmental and cultural expressions which represent the world millieu;
7. Demonstrate in the execution of their learning experiences, elements which depict positive self concepts, individual uniqueness, pride in one's cultural heritage, and knowledge of the university of men, regardless of age, race, creed or nationality;
8. Demonstrate acquisition of the fundamental concepts of knowledge of the general core courses.

DIVISION OF HUMANITIES & FINE ARTS

Area of Modern Foreign Languages

Dr. John T. Wolfe, Jr., Head

Dr. Virginia F. Curry, Coordinator

Dr. David S. Diaz

Mrs. Catherlene S. Thompson

Dr. Elaine Newsome, Coordinator

Area of Literature

Dr. Joan E. Corbett

Mrs. Ophelia Holmes

Dr. Peter Valent

Area of English and Dramatic Arts

Dr. Evelyn H. Burrows

Ms. Edythe L. George

Mr. Elliott C. Moffitt

Mrs. Nettie B. Jenkins

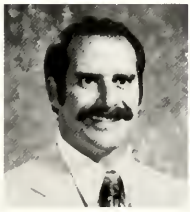
Dr. Richard D. Sharp

Mrs. Sandra E. Sharp

Dr. Frank L. Whaley

DIVISION OF HUMANITIES & FINE ARTS CON'T

Area of Music

Dr. Richard T. Hadley, Coordinator

Mr. Thomas B. Bacote

Mrs. Alice Cade

Dr. Janice L. James

Mr. Richard Jones

Mr. Paul D. Tamblyn

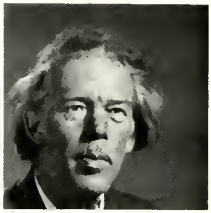
Mr. Roger H. Taylor

Area of Art

Mr. Harvey Jenkins, Coordinator

Mr. Oscar E. Willis

Mr. Syed M. Yunus

Area of Philosophy

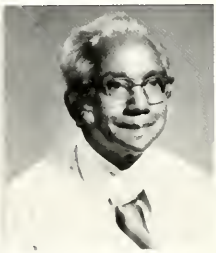
Dr. Chacko C. Thomas, Coordinator

DIVISION OF PHYSICAL & LIFE SCIENCES

Dr Valeria P. Fleming, Head

Area of Chemistry

Mr Robert Higgins, Coordinator

Dr Roy A. Barrett

Dr Jan Paul Dabrowski

Dr. Lee M. Kleiss

Area of Physics

Mr Richard T. Robinson, Coordinator

Ms. Cynthia B. Huff

Area of Geography

Dr Dennis Nathaniel, Coordinator

Area of Medical Technology

Dr. Pinapaka Murthy, Coordinator

Dr Defield T. Holmes, Coordinator

Area of Biology

Mrs Virginia Dix

Dr. David L. Haas

Dr Joseph L Knuckles

Dr. Floyd P Waddle

DIVISION OF PHYSICAL AND LIFE SCIENCES CON'T

Area of Mathematics

Dr. Leo Edwards, Coordinator

Dr. Annette Billie

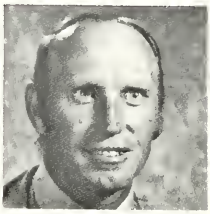
Mr. James Boyte

Mr. Charles Fredericksen

Dr. Carl C. Hughes

Dr. Manjit S. Jawa

Mr. Walter Johnson

Dr. Jer-Yih-Lin

Mr. Leonza Loftin

Ms. Diane J. Williams

Department of Aerospace Studies

Lt. Col. Bobby E. Battle, Coordinator

Capt. Clifton Johnson

Capt. Rufus Washington

DIVISION OF SOCIAL SCIENCES

Area of Political Science

Dr Rodney Burrows, Head

Dr Shia-ling Liu, Coordinator

Dr Jeffrey B. Allen

Dr Patricia R. Fouquet

Dr. Otieno Okelo

Area of History

Mrs. Dorothy E. Lane, Coordinator

Mr David C. Dennard

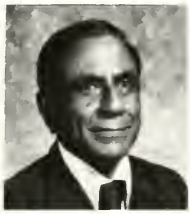
Dr. Syed B Husain

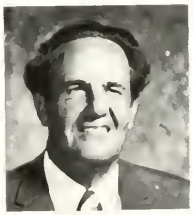
Mr. Donald D. Neilson

Dr Thomas D. Wu

Area of Sociology

Dr. Hubert Doub, Coordinator

Mr John B Henderson

Mr. John Stokes

IN MEMORY OF DR. J. C. MOORE

"Dr. J. C. Moore,
A Great Inspiration

"Whatever you select for your life's work, unless you have a very deep love or spirit of dedication, you will not do the very best job you are capable of doing. You must also have a love for the student or you can't teach him very much." This was the philosophy of a man who was both a scholar and a humanist. That man was Dr. J. C. Moore, a "Great Inspiration."

Dr. Moore was a "Great Inspiration" because he was dedicated to his students. He departed this life on Monday, September 1, 1980. Every student who had the honor of taking a class under Dr. Moore was stunned by his death. Many of us lost more than a teacher because we looked upon Dr. Moore as a fatherly figure. We cannot repay him for the inspiration he gave most of us, however, because we loved him so much the first edition of The Voice for 1980-81 is dedicated to Dr. J. C. Moore.

"Dr. John Clayton Moore, Associate Professor of Humanities in the Area of English and Dramatic Arts, departed this life on Monday, September 1, 1980 at his home.

Dr. Moore joined the faculty at Fayetteville State University in August, 1975. A true scholar, his demeanor was that of a man of knowledge. He believed in the art of teaching and felt that a professor's job was "to teach" and he did just that.

During his tenure at Fayetteville State University, he served on a wide variety of University committees and taught the interdisciplinary humanities courses: Music, Art and Ideas which sparked his genius.

By Billy C. Hopkins, Jr., News Editor

A Dedicated Instructor

"I'll lock the door at 8 O'clock"
  Dr. Moore would calmly say. . .
"And if we have late comers
  They won't get in today!"

"This is your next assignment"
  Were words he said each week. . .
The rest was up to the student
  To the library, we would seek. . .

Oh Boy! When that day arrived
  To pass the papers back. . .
Everyone would be curious
  If Dr. Moore would crack. . .

But, after it all was over. . .
  And the end of the semester had come. . .
We all could proudly say
  We've learned from what we've done. . .
By Valery Frazier

Rest On. . .Dr. Moore

The Lord is merciful and mighty
  For he knows just what is best. . .
We must have our faith in him
  And aim to pass His test. . .

When loved ones are called away. . .
  Our eyes become full of tears. . .
But, we must learn to be cheerful
  To overcome our fears. . .

Sometimes the unexpected goes
  And we don't understand. . .
But, we can smile on Dr. Moore
  Cause he was a wonderful man. . .

by Valery Joy Frazier

Air Force ROTC sponsored a Blood Insurance Plan Program on December 10, 1980. The nurses taking blood were from Cape Fear Valley Hospital.

Capt. Clifton Johnson relaxes while the nurse takes his blood.

Thomasina Williams hopes it will be over soon.

A TOUR OF YOUR HOME. . . . .

Joyner Hall

Hood Hall

Harris Hall

Rudolph Jones Student Center

Honorable Beth Finch, Mayor, City of Fayetteville

A TRIBUTE TO.
"A MAN DESERVING RECOGNITION"
MARTIN LUTHER KING, JR.

A winner of the Nobel Peace Prize in 1964 and a passionate believer in using nonviolent methods no matter what the provocation might be, King fought the battle against bigotry with courage and eloquence until his violent death in Memphis, Tennessee, in 1968.

King preached nonviolence to his followers as he led them to many civil rights victories, including the Civil Rights Act of 1965 and the 1963 March on Washington, which was attended by a huge crowd of people.

January 15, 1929 (Born)

April 4, 1968 (Assassinated)

L-R Dr C R. Edwards, Minister First Baptist Church and Speaker, Mr. Harry L. Jones, Sr., Executive Director Fayetteville Metropolitan Housing Authority, Honorable Mayor Beth Finch, Dr. Charles "A" Lyons, Chancellor

L-R Chancellor Charles "A" Lyons, Dr. C. R. Edwards, Mr. Harry L. Jones, Sr., Honorable Mayor Beth Finch, Dr. Rudolph Jones, President Emeritus Fayetteville State University, Rev. Aaron Johnson, a City Councilman of Fayetteville and Minister of Mount Sinai Baptist Church.

Dr C. R. Edwards, Minister of First Baptist Church was the speaker for A Tribute To Dr. Martin Luther King, Jr.

PROGRAM

WELCOME	Presiding Officer
Invocation	Dr Rudolph Jones President Emeritus Fayetteville State Univ
Song ....Lift Every Voice and Sing	Teresa Johnson FSU Student
• • • Lunch • • •	
Proclamation Presentation	Honorable Beth Finch Mayor, City of Fayetteville
INTRODUCTION OF SPEAKER	Dr. Charles A Lyons, Chancellor Fayetteville State University
A TRIBUTE TO DR. MARTIN LUTHER KING JR.	Dr C R. Edwards Minister First Baptist Church
REMARKS	Mr Harry L. Jones, Sr. Executive Director Fayetteville Metro. Housing Authority
CLOSING PRAYER	Rev Aaron Johnson Minister Mount Sinai Baptist Church

Rev. Aaron Johnson, Minister of Mount Sinai Baptist Church gives the closing prayer.

EDITOR'S MESSAGE

This year, the Fayettevillian Staff enters into the 1980's with an exclusive yearbook designed especially for Fayetteville State University. The cover displays our Mascot the Bronco. Our publication's theme Res Non Verba translated as "Deeds Not Words" is taken from the Fayetteville State University Seal.

The 1980-81 Fayettevillian Yearbook is dedicated to Mrs. Emaretta Felton for her impressive history of teaching and good deeds toward the community.

I would like to thank God, the staff, the advisors, Mr. Irving Veazie, Mrs. Rosemary Byrd, Mr. John B. Henderson and special thanks to Mr. Charles Mooney.

Dennis R. Hilliard

Dennis Hilliard
Editor-in-Chief

Doreen Armistead, Senior Class Editor and Typist

Jimmy Gibbs, Publications Staffer and Design and Layouts

Ronald Spicer, Photogarphy Editor

FAYETTEVILLIAN STAFF (NOT PICTURED)

Jamesena Braboy	Design and Layouts
Romona Morrow	Organizations Editor
Teresa Plummer,	Sophomore Class Editor
Bertie Wadford	Photographer
Dennis McNair	Photographer
Mrs. Rosemary Byrd	Advisor
Mrs Yuvonne Robinson	Advisor

Katie Johnson, Junior Class Editor

Mr. Irving Veazie, Chief Advisor

FAYETTEVILLIAN YEARBOOK STAFF

APPRECIATION TO:
Mr. John Henderson and Mr. Charles Mooney for their photographic support to the yearbook.

As the seasons end so does another school year."

Beliva Williams, Summa Cum Laude honor candidate for graduation talks with Chancellor Lyons.

FSU ARCHIVES